# COTTAGE HOTEL

FORKS, WASH.

Mr. and Mrs. C. D. SULT, Proprietors

*Only Modern House in the West End*

Celebrated for a decade for the really Excellent Table set by Mrs. Sult. It is worth a trip into the West End just to enjoy one of her famous dinners.

*.....AUTOMOBILES CARED FOR.....*


## PROGRESSIVES WILL PUT UP COUNTY TICKET

From page 1

of cleavage between the Progressive and the other parties before the voters today.

He further made clear his party's stand on the tariff and trust question.

The main part of Mr. Herbsman's speech was devoted to the social and industrial planks of the party's platform. He advocated the abolition of child labor, a broader education along industrial and agricultural lines a national minimum wage law and eight hours for women.

The State Chairman also supported a national workmen's compensation and the use of the post office for dissemination of knowledge to the laborer of the needs and conditions of labor, an industrial and old age pension. .

Herbsman said these measures would not be enacted under a republican administration because the republicans believed in leaving conditions as they are. The democrats would not enact such legislation because of their strong adherence to the doctrine of State's Rights.

Herbsman declared in closing that after a personal investigation thruout the state the Progressives would elect a United States Senator and four of the state's five congressional delegation.

He also asserted that county tickets would be put into the field in practically every county of the state and predicted an overwhelming Bull Moose victory in November.

Biggar and Herbsman left today for Coupeville where they will address a Progressive County conference of Island County.

Herbsman promised that the fight in Clallam County had just begun. Speaker after speaker will be sent into the county to assure a progressive victory in this county in November.

## DEMOCRATS ENTERTAIN EX-SENATOR TURNER

Ex-Senator George Turner, of Spokane, Martin Maloney of Whitman County, and Jas. F. McElroy of Seattle, were here briefly on Saturday on their way to the Sol Duc Hot Springs. They returned up sound on Monday.

Local Democratic friends of Senator Turner arranged for a little lunch party at the Olympic Hotel Saturday noon with the distinguished party, at which Mr. Turner was called upon for a few remarks. Briefly he stated that this was his first visit to Clallam county, but he saw a great future for us. Politically he upneld President Wilson's administration in its entirety. His Mexican policy, he said, of which we hear so much, in my opinion, will prove one of the greatest impetus to world peace. It will uplift and cement the western hemisphere, and live in history. With the tolls repeal I am in hearty accord. While I cannot agree with the president as to free tolls violating the Hay-Pauncefote treaty, yet the repeal is a manly and democratic act in face of conditions, and the Pacific coast later will find, I believe, that its interests are in no way hurt by the repeal. We have no lumber markets on the Atlantic and I doubt if we ever will have. Admitting we will have leave coastwise vessels free and our shipments of grains, etc., from the great producing fields east of the Cascades, shipping foreign, will have to pay additional to make up for it. President Wilson I look upon as one of the greatest statesmen of his day, and the greatest President we have ever had. With every pledge of the American people carried out, there is no reason why he should not be re-elected by a still greater vote, and I do not believe all this small talk systematically circulated in Republican papers will be able to stem the tide. The American people are wiser politically than they have been and I believe can see thru the game to discredit the only party which has carried out its every pledge.

## ONLY A QUESTION OF GETTING OUT THE VOTE

State Supt. of the Anti-Saloon League George D. Conger spoke at the Congregational church last Sunday morning on the State-Wide Prohibition law now before the voters of the state for consideration. He gave it as his opinion that it was only a question of getting out the vote favorable to a dry state to guarantee the wiping out of the saloon. He gave some figures which were really amazing, and characterized the articles in the Seattle Times and other like papers simply as "shock absorbers;" they cannot stem the tide, so seek to prevent the shock shaking them off their feet.

The movement for state-wide prohibition, he said, was started months ago after conference with at least 7,000 leaders in the movement, and answering the question as to whether we should go after county unit option or state-wide the unanimous sentiment was for the later. Organizations such as the Parent-Teachers Association, The Federated Women's Clubs, the State Grange and numerous other organizations, as well as prominent individuals, would have nothing but the state-wide issue.

## THE BELLINGHAM EXCURSION

Several hundred people went on the excursion to Bellingham last Saturday and had an enjoyable time. Many stopped off at Anacortes to see the baseball game between the local team and the nine of that town, while others, together with a few Anacortes people, went on to Bellingham and spent several hours in that city. More than 300 tickets were sold at the dock office.

The Chippewa left here somewhat later than it was scheduled, arrived at Anacortes shortly after noon, and reached Bellingham an hour later. It returned at 6:30 and steamed into Port Angeles harbor at 11 o'clock that night.

The barkentine Aurora in charge of Captain H. Samuelson entered the harbor under full sail yesterday to load 1,300,000 feet of lumber at Earle's Mill for Australia. Captain Samuelson said that he had an uneventful voyage from Antogofasta. The ship had a payroll of over $1,500 when they arrived here. United States Inspector Myers of Port Townsend inspecting the crew.

The British steamer Strathesk arrived here on Wednesday to take on 1,700,600 feet of lumber for Newcastle. The first part of the cargo was loaded at Mukilteo.

The stock of goods purchased from the Times Clothing Mart will be put on sale Saturday, August first, at unheard of prices by the new proprietors, who are anxious to close it out to make room for their new stock of goods now on the way from the East.

Among the new filings of the week is that of A. J. Cosser for County Clerk to succeed himself.


DRUGS EASTMAN'S KODAKS PALMER'S PERFUMES

| All Sizes of Films and Film Packs | Eastman Kodaks Brownies Premos | Chemicals Tanks Papers Albums |
|---|---|---|

OFFICE STATIONERY

BEETLE & SIMMONDS

Phone 41
Mail Orders.

The Rexall Store


## EXCURSION TO WESTERN TERMINUS OF RAILROAD

### Commercial Club Considers Plans for Entertainment of Seattle Press Club.

The question of leasing the government spit for factory sites and the plans for construction of a road the entire length were brought up and discussed at the regular meeting of the Commercial Club Wednesday evening. Mayor Horace White made his first official visit to the club and was given a warm reception. He gave his views on the leasing of the spit to manufacturing plants and spoke of the expense of putting in the required highway.

President J. I. Kirschberg called upon Secretary-elect F. C. Teck for a few remarks regarding the Seattle Press Club excursion on Sunday, August 9th. Mr. Teck appealed to the people thru the club to assist in entertaining their guests on that day and requested all public spirited citizens having automobiles and other conveyances to be on hand to take the more prominent members of the Press Club to the various points of interest in the community. He said that Charles C. Donovan, engineer for the Milwaukee, had proposed taking about 600 visitors on an excursion to the western terminus of the railroad similar to the one given a week ago Monday. Several flat cars will be put in readiness to carry as many as will care to make the trip.

David Milne, formerly an engineer for the Canadian Pacific Railroad and ex-mayor of Medicine Hat, Alberta, talked on the prospects of finding oil and natural gas in large quantities on the peninsula and especially in the vicinity of Port Angeles. J. W. Lindsay then explained how the Canadian Olympic Oil Company was formed, how it had obtained leases on several hundred acres of land and how it intended to begin operations. He announced that 700 shares would be put on the market for $50 each and that one share would be given with every share purchased.

The committee which had been appointed to procure exhibits for the Panama-Pacific Exposition in San Francisco, was authorized to proceed with the gathering of exhibits following a report by Dr. D. H. Craig. This committee is composed of Dr. D. H. Craig, K. O. Erickson and W. J. Ware. The Earles Mill Co. has agreed to pay half the cost of two 50-foot planks having a width of five feet and a thickness of four inches. These planks will be surface polished on one side.

A committee was appointed to make arrangements for the entertainment of the visitors from Seattle on the day of the excursion. Those on this committee are Dr. Craig, Peter Grubb, E. E. Day, Simon Mettler, Charles A. Bork, G. M. Lauridsen and Frank Fisher.

All public-spirited residents of Port Angeles who have automobiles or carriages drawn by horse will have a fine opportunity on Sunday afternoon, August 9, to contribute an estimable help to the city in the entertainment of its guests on the occasion of the Seattle Press Club's annual excursion. The steamship Chippewa is expected to arrive here at about 1 p. m., August 9, and about 1,000 to 1,200 excursionists will come ashore and be the guests of Port Angeles for about five hours.

Many of these excursionists will be prominent newspaper men, or leading officials and other individuals of wide influence in the Northwest world commerce, finance and industry. It will be the duty of the highest importance to show these gentlemen as many as possible of our resources and attractions, and as the Port Angeles Commercial Club has no funds at hand capable of supplying this service with hired vehicles, it appeals to the generosity and public-spirit of residents who have private vehicles of their own whose services they may contribute for two or three hours. If you are willing to enlist your machine or buggy, please notify Secretary Frank C. Teck, Commercial Club, phone 211.

## BRUSH FIRES DESTROY BUNGALOW

From page 1.

men responded to the alarm of the brush fire south of the city on Thursday afternoon. By carrying water in buckets they were able to extinguish the flames that were creeping near T. J. Rush's cottage.

The company was called again to Tumwater Hill at 7 o'clock that evening. The brush fire that had burned Maynard's house on Monday had spread toward the south and was raging in the swamp and near some old shacks. The men surely had a tough fight, as they were compelled to work in muck and water that reached half way to their knees.

A small fire broke out between the Old Crow saloon and the St. Francis Hotel on Front street at about 2 o'clock Thursday night. It was put out quickly and little damage was done. It is supposed that a lighted cigarette ignited a pile of rubbish. Residents near the fire on Tumwater Hill fought flames nearly all night and sent for the department again Friday morning.

Louis R. Flowers, editor of the Burlington Journal, was here this week on business, leaving on Monday. Speaking of Clallam County, his former home, he is a real enthusiast on its future. With a county rich beyond any in natural resources an era of great prosperity must follow the foundation now being laid. Mr. Flowers is supporting the State-Wide Prohibition movement and says Skagit county will give 2,000 majority for it, and Whatcom County still more. Eastern Washington promises to roll up 2 to 1 for prohibition.


*OPENING ANNOUNCEMENT*

*Of the*
*Port Angeles*
*Meat and Sausage Market*
*Saturday, August First*
*One block north of Merchants Hotel*
*on Peoples' Wharf*
*Twenty-five years experience as a*
*German Sausage Maker*
*and Butcher*
*is my guarantee to the public.*
*An up-to-date, clean, sanitary market.*
*We solicit your patronage.*
*Prices right.*
*RUDOLPH BECK, Proprietor*


# NEWS OF THE COUNTY

## BLUE MOUNTAIN

We of Blue Mountain have been very busy too. Berries, hay, and berries. Messrs. Neuenschwander and Broughton each had a big crop of strawberries, then Neuenschwander and Epson marketed raspberries.

The dry weather did not seem to affect us much up here but the long continued drought begins to tell. Still Kelly Epson's garden keeps on growing and he hauls a big load of garden truck to town about every other day.

Had the news items have gone in last week you would have read about that mountain trip but it is stale news now as that is all the participants can talk about. These trips never lose in interest no two are alike and the last is always the best.

July 12th, a second death occurred at the Brown and Drury shingle mill at Lost Mountain. Mr. Drury passed on to the better world.

Miss Lucille Bunnell stole a march on her friends and bobbed up in Port Angeles, as Mrs. Chester Bruce. She has the best wishes of her many friends.

July 15th, entertained relatives and a few friends from town with cards (500), dancing and music. The chorussinging familiar and popular songs greatly enjoyed. Refreshments were served at 12 .

Mrs. J. D. Jackson went to Port Angeles last Sunday to be near Dan who is at the hospital, having been operated upon last Thursday. He is reported as doing nicely. Mr. and Mrs. Cary, parents of Mrs. Jackson, have charge of their place during their absence.

Many may like to know that the stands run at the Fourth of July celebration here netted between $11 and $12 to the church fund.

Doris and Merton Mathewson have enjoyed another outing this week with the little Broughton girls.

Mrs. Campbell went to Angeles last Tuesday.

From page one.

### FIRST AUTO OVER WEST END ROAD

pressed it. With the establishment of a county ferry, operated at cost, the new road will be the most popular in the county and the ocean beach at La Push will via with the beautiful Forks prairie as a newly discovered attraction for those who are wondering "where to go".

Having made arrangements to take a music class in Port Angeles during the coming year, I will come down from Seattle and teach Friday and Saturday of each week beginning the first of September. Leschetizky method. For further information phone 197. HELEN TRUMBULL.

## DE FUCA

Mr. Broughton of Blue Mountain cut Mr. Agnew's hay for him this year.

Mrs. William Richards has been feeling quite poorly for the past week but is better now.

Mr. and Mrs. Wm. Wooding, Jr., have gone to Port Angeles where Mr. Wooding is helping Mr. Burgress for a while.

Quite an exciting bear story is told by Hazel Richards. While playing in her play-house out near the barn a few days ago she looked out and saw a good-sized bear walking leisurely along among the stumps beyond the field eating berries. Hazel first ran into the play house and covered herself with some sacks but being afraid that Mr. Bear would pay her a visit she ran out to the road where some other children were playing. As the bear was gone by the time the others got there we will have to take her word for it but she says it was a bear.

James Wooding brought quite a party of people up from Sequim in his new launch. They landed at the beach and walked up to Wooding's where the ladies in the party, neices of Mrs. Wooding, are visiting for a few days.

Mrs. Henhslein spent Saturday and Sunday in Port Angeles with her son, returning to the farm Monday morning.

Carl Laurens celebrated his seventh birthday last Thursday, July 30th.

Being forced to move we will sell anything we have in stock regardless of cost. We must move; we must sell. Come in and see us. C. L. Baker & Co.

## AT THE FIRST M. E. CHURCH, SUNDAY.

The Rev. C. E. Todd, district superintendent of Olympia district will preach at 11 a. m., after which will be the quarterly cummunion. The following musical program will be rendered at the evening services:

Violin Solo—Miss Florence Elliott.
Anthem, "Be Thou Exalted,"—Choir.
Solo, "Now the Day is Over,"—Mr. McLean, Mrs. Ray, Mr. Finlay, Miss Holt.
Offertory—Mrs. C. L. Baker.
Solo,—Miss Mary Brown.
Violin Solo,—Miss Florence Elliott.
Anthem, "Still With Thee"—Choir.
Duet, "Crossing the Bar"—Miss Holt and Mr. McLean.

The Baptist Church will have services next Sunday in the building as follows: 10 a. m. Sunday School; 11 a. m. preaching; 8 p. m. preaching. Prayer meeting Thursday evening.

The subject for the morning sermon will be "The Burial of an Ass." Evening, "Getting Weighed." Stereopticon views will be used in connection with the evening service. Everybody welcome.

Mr. Riebow, a German cook by profession, having learned his trade in Leipsic, Germany, is very desirous of getting work of any kind as he has a sick wife and four little children and has been out of work for two months. It will be an act of charity to assist this man as his family are enirely without means or provisions and are strangers here. Phone R64.

Mrs. W. A. Stovel teacher of pianoforte. Pupils received at any time.


*Patronize*

*Fry's Sanitary Soda Fountain*

*The Best in Ice Cream, Ice Cream Sodas and Fancy Drinks. "A little out of the way but it pays to walk."*

**FRY, The Druggist**

First Street

# PORT ANGELES OLYMPIC LEADER

WEBSTER PUBLISHING CO., PUBLISHERS. OFFICIAL COUNTY PAPER.

VOL. 29. NO.31. PORT ANGELES, CLALLAM COUNTY, WASHINGTON. FRIDAY, AUGUST 7, 1914 $1.00 PER YEAR


## PEABODY AND FRANCIS STREET

### Building Improvement Under Way in Triangular Districts Near Peabody Gulch.

Until recently there has been a comparatively small amount of building improvements on the east side of South Hill included in the triangular district formed by Peabody street, the city limits and Peabody gulch. This is not surprising when it is recalled that this part of the city is at a considerable distance from the business district when there is so much vacant property nearer, and naturally is somewhat slow in getting graded streets and other advantages that help to build up a section of town. But modern conveniences are now being used in that vicinity and the construction of buildings is carried on to a large extent.

Across the gulch there is another triangular district, which is bounded on the north by Second street and on the east by the city limits, that is even slower in its development than the former. The reason for this is the fact that much of the property is held with the hope that the improving of the surrounding land will materially increase its value. There are not a sufficient number of people in Port Angeles to create a demand for the immediate building up of the parts of town near the city limits, so the Francis street district is nearly at a standstill.

William H. Chambers owns a fine six room bungalow which he built about a year ago on the northeast corner of Sixth and Peabody streets. There is a fireplace in the living room with a copper plate bearing the motto: "Live, laugh and love; there'll come a time when you can't." Off the dining room there is a cozy nook having three large plate glass windows and drawers under the seats. This was designed by Mrs. Chambers, who carried out her original ideas with money saved by taking in boarders.

At present she keeps nine boarders who sleep in tents. There are two large tents on the east side of the place, which is 140 feet deep and has a frontage of 200 feet. In the rear of the house there is a rustic bower made by Mr. Chambers that was used as a tea house until boarders were taken. It is used for a cooler now and is called the "Tea Kettle." Mr. Chambers repainted the house himself two weeks ago and expects to have the inner walls tinted soon. There are nearly 50 fine fruit trees on the place, and Mrs. Chambers has almost 40 dahlias besides several rose bushes. She intends to have a nice lawn made next year with her board money.

Van Welch finished a four room bungalow about a year ago on the opposite side of Sixth street near Vine. He built three rooms first and added another later. The house is finished on the outside with rustic. Joseph Goerg, whose home is one block east of Van Welch's place, put up a four room house on the back of one of his lots in the latter part of June.

On the south side of the next street toward the bay is a five room modern bungalow that was put up a

Continued on page 2.

### CAN YOU BEAT IT?

$25,000.00 for a corner lot, 50x140 feet, in the business district of a town of 5,000. Where in the Northwest, or in the whole country, for that matter, can you beat it? Boom prices? Not at all. It is the first piece of business property to change hands in several months. Neither was it sold to a stranger, but to Al Goldwater, a long time resident of Angeles, who already owned two centrally '' ated business properties. In addit' '' o the building shown, the lot carries a two story concrete and brick, 50x50, now being built by Kuppler & Son, who hold a 20-year lease.

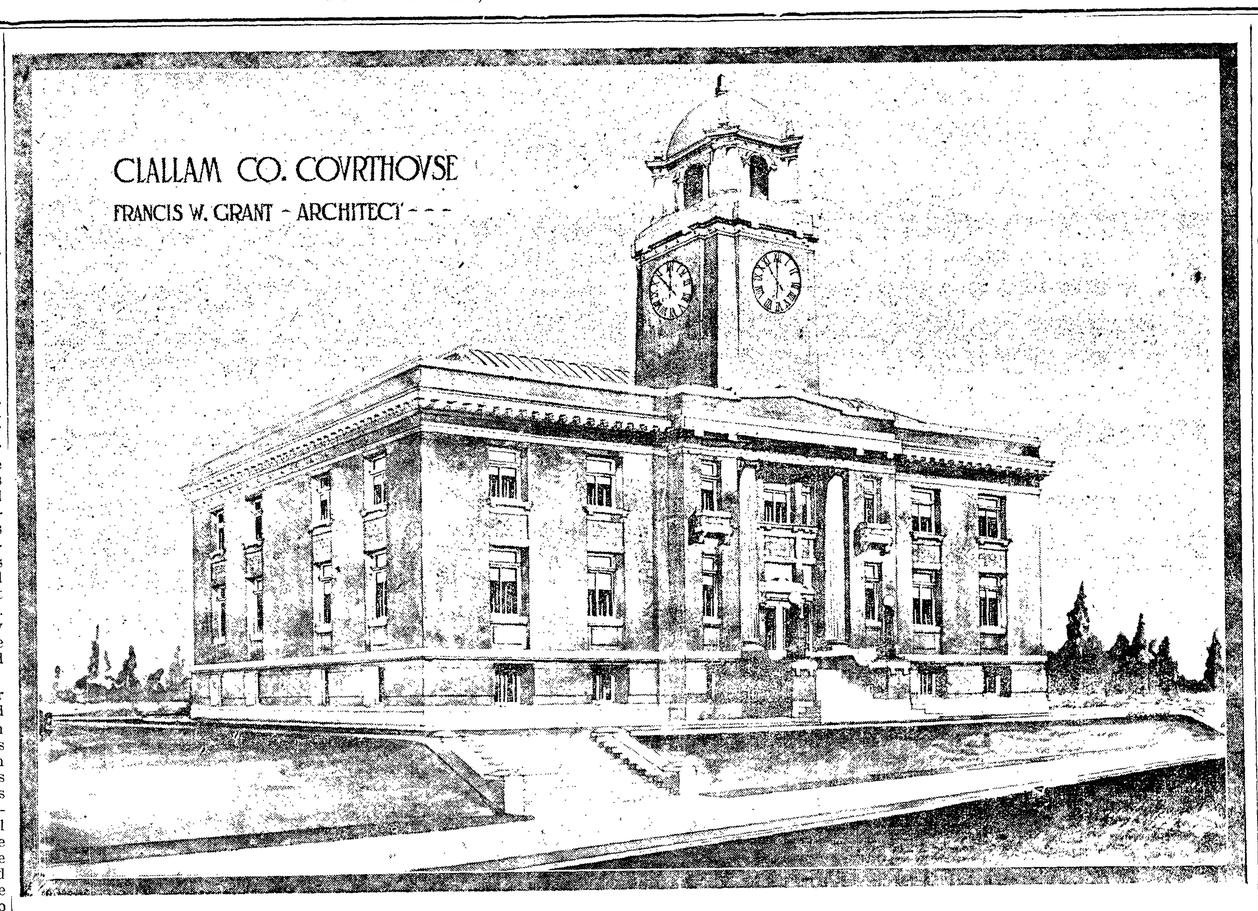


## CLALLAM COUNTY'S NEW COURT HOUSE AT PORT ANGELES

The "Sound Construction Company" of Seattle was awarded the contract for construction of the new court house building at Board of Commissioners meeting Saturday, their bid of $42,825 being the lowest of eight bids received. E. A. Jacobs the pioneer plumber of Port Angeles, was awarded the plumbing and heating contracts he having bid $2,875 on the former and $2, 343 on the latter. The Rainier Electric Co., of Seattle will do the electrical wiring at $1,017.50; Joseph Mayer & Bros. will put in the clock system and 2,000 pound bell at a cost of $5,115, and the Stewart Iron Works Co. the jail at $3,513, making the total cost, exclusive of furniture, $57,688.50 being well below Architect Grant's estimate. The building will be 70x100, practically three stories, the basement being but three feet under the level of the lot, and will be built of red pressed brick and terra cotta. It will be surmounted by a tower 16 feet square reaching to a height of 82 feet above street level. A splendid site has been secured by grading the south end of the court house block, between Third and Fourth on Lincoln. The building must be ready for occupancy by February 1st.

## CALKINS ASKS FOR EXTENSION

### Absolutely Necessary if Work on Road is to Be Continued and Completed Next Year.

Another long session of the city council was held Tuesday night, occasioned by a long talk to the members of the council by R. M. Calkins, traffic agent of the Milwaukee railroad, in behalf of an extension of time in which to complete the Seattle, Port Angeles and Lake Crescent railroad in conformity with grant issued by city. The city of necessity had put the matter over.

In connection with the building of the railroad City Engineer Filion reported that he had held up the construction work on Railroad avenue for the reason that a bed had been found which seemed impossible of penetration, and seemingly other than a pile tressle would be necessary. A communication was also read from Engineer Donovan to the effect that Mr. Erickson would not accept the tressle being built with so slight a penetration as is possible. Upon motion of Mr. Shields a committee was named to take up the matter with the engineers to ascertain if some other methods can be devised and the probable cost. Messrs. Shields, Wilcox and Dustman were named as such committee.

Ordinance ordering improvement of Peabody street by construction of new bridge at Third and culvert and fill at Seventh street was also adopted by unanimous vote.

Ordinances providing for improvement of K street, Third to 16th and Eighth street to M to C were read a third time and referred for one week. The reference is made at this time to allow the specifications to be reapproved. Present provisions are for grade crossing of railroad, and it is proposed to have an overhead crossing.

Contract with Lewis, Wiley & Morse for improvement of First street west of Oak was ordered signed by Mayor and clerk after Fleming had incorporated therein provision that local labor be given preference. The contract also provides for the minimum wage schedule.

Bigelow called attention of report of street committee that it would take $600 to repair Pine street south of Eighth to connection with county road. He did not want so much, but thought $250 would put street in good condition for winter travel. He moved that Wt. superintendent be directed to expend that amount between Eighth and Boulevard, stating that road supervisor would cut thru knoll for connection. Shields moved that attorney be directed to bring in ordinance creating an assessment district for improvement of Pine street. Amendment lost and Bigelow motion was adopted. Shields then moved that $300 be appropriated to construct a bridge over Lincoln gulch at Fourth, but received no second. Upon motion of Dustman matter was referred to street superintendent for report.

Dustman asked that question of opening Georgiana street east of Albert be also referred to street committee for report. Carried.

Letters were read from the State board commissioner together with an opinion of the attorney general in effect that the city can extend its streets over the harbor area by ordinance. There is some doubt as to city having fully complied with the law but city would be given benefit of the doubt. There will be a meeting later of the State Board of which city will be given due notice.

Engineer Filion gave his estimates of work done on contracts as follows: C street total estimate $4,820, due

Continued on page 10.

## PRIMARY OFFICERS AND POLLING PLACES CHOSEN

### Masons to Lay Court House Corner Stone; Ferry for Lake Crescent

In addition to letting contracts for the new court house building, the county commissioners, in session this week, selected the officers and polling places for the forthcoming primary election to be held on the 8th of next month, the list being given in full on page eight.

The Masonic lodge was asked to lay the corner stone of the court house.

Purchase of machinery for the Lake Crescent ferry was authorized.

A new voting precinct to be known as Prairie was provided for to include the territory eliminated by the incorporation of Sequim.

The Board then adjourned, to meet again tomorrow, the 8th. Meanwhile the board of equalization, composed of three commissioners, assessor and treasurer, has been in session, giving taxpayers an opportunity to object to their valuations as listed by the assessor and deputies.

"Quo Vadis," the famous classic melodrama produced by Geo. Klein, will be shown on the screen at the Dream Theater for the last time tonight. Critics consider this eight reel feature the greatest moving picture ever made. The first show will begin at 7 o'clock and the second at 9 o'clock. The big attraction for next Wednesday will be Grace George's sensational success, 'Clothes' produced by the Famou Players Film Company. It is a great society drama in which the heroine finally realizes the value of love and the folly of pride in finery.

## CONTEMPT CASE HEARD

### Dismissed, Money and Property to Be Turned Over to Receiver Within Five Days.

The Superior Court had another interesting session with the former receiver of the Angeles Brewing & Malting Co. and his attorney on Saturday, when both appeared to show cause why they should not be punished for disobeying the mandate of the Court that they turn over the assets of the receivership to the new receiver. It was a more docile appearance than at a previous hearing, and in the answer of Attorney Cole he had lost the certainty of his position, and plead that if he had misadvised his client it was the fault of the judgment and not from any desire to ignore the Court's order. Mr. Janecke, too, tried to shield his attorney as much as posible.

Mr. Edward Judd of Seattle appeared for both in the contempt proceedings and took the stand that he had advised both his clients to obey the order of the Court and to turn over all books, papers, and other property of the receivership, including the money, when the definite amount was fixed upon the final accounting. In order to get more time, seemingly, both Janecke and his attorney asked that another judge be called into the case. The request was denied.

It would be a long story to go into details of the case. Suffice it to say that the Court took the view that Mr. Cole in advising Mr. Janecke, was more to blame than Janecke, and would be the one who would have to be punished. It was more important, however, that the order of the Court be complied with than that punishment be meted out, and defendants were so certain that if given a few days that everything would be turned over, that their importunities were given consideration, and five days were given to show their good faith in turning over the money and all other property. The contempt cases were ordered dismissed upon the payment of the costs incident to the arrests.

The final report of the receiver was then taken up and allowed with the exception of an attorney's fees of $625 and $32 for trip to Angeles from Seattle. Receiver Janecke having admitted that he had used $10,000 of the funds for one year, in his private capacity, he was charged six per cent on the amount. The Court found the total amount to be turned over to be $18,041.28.

A. W. Buddress appeared for Receiver Lauridsen and Richard Saxe Jones of Seattle for the creditors. Mr. Jones scoffed at the allegations of prejudice of the Court, stating that he never saw a judge who was more inclined to be more lenient.

Should all go smoothly as now seems it might, the creditors will get nothing more until the receiver's appeal from the order of the Court fixing his compensation at $200 per month and expenses is heard by the Supreme Court and a final judgment given.

Monday the case of J. Leyendecker vs. B. R. VanDeusen and Producers Oil Company was set for trial for September 3.

The state of Marianne Dean was finally closed and M. J. Carrigan, administrator, discharged.

Letters of administration were granted to Mrs. McKenney upon the estate of Jas. R. McKenney recently killed by Port Townsend Southern.

Case of Mary Madison vs. Mary Moser for receision of real estate contract, was dismissed by stipulation of parties.

The condemnation suit against M. E. Tollakson was set over for hearing September 2.

The case of C. E. Haggard vs. M. Rued for alleged illegal removal of water pipe from lands of defendant

Continued on page 3.

## FIRES CAUSE GRAVE CONCERN ON HEIGHTS

### Long Continued Effort on Part of Over a Hundred Men Required to Gain Control.

Fully a dozen houses would undoubtedly have been burned Saturday night, as a result of the brush fires which had raged all day right on the border line of the Lincoln Heights residence district, had it not been for the unremitting labor of the members of the fire department, the crew from the Snohomish, and some fifty citizens who gathered to assist in preventing the flames crossing Fourth street.

All day and far into the night the gasoline fire engine was kept in operation, pumping from the C street hydrant near the Filion residences, while the firemen struggled back and forth in dense smoke, putting out hundreds of tiny fires, any one of which, given a few moments time, would have started a fire that could not have been prevented from cleaning out everything west of C.

Meanwhile the fire was held in check along D, between two wood-roads, both by back firing, chopping down the smaller trees which fell into the flames, and also the liberal use of shovels. While in no sense a forest fire, the area having been largely cut over for wood, there was an almost unbelievable amount of branches, splinters and bark, dry as tinder, which burned with great fierceness, whirling masses of flames often running up in clumps of fir to a height of fully seventy-five feet,

(Continued on Page 10.)

## COMPLETE PLANS FOR EXCURSION

### Commercial Club Arranges to Show Press Club Members Every Point of Interest.

Final arrangements have been made for the entertainment of the 800 Seattle Press Club excursionists who are expected to arrive in Port Angeles on the Chippewa at 1:30 o'clock Sunday afternoon, according to Secretary Frank C. Teck of the Commercial Club. The Port Angeles Marine Band has volunteered to furnish music as the steamer enters the harbor, and will lead the procession from the dock to the Civic Park where lunch will be taken.

Secretary Teck would like to have several willing men on hand at the park at 9 o'clock Saturday morning with rakes and brush hooks to clean up the picnic grounds and to fix up enough tables and benches for all those wishing to eat. The visitors will bring basket lunches, and the local club will provide coffee and clams. Clyde McDonald, who has charge of the commissary department, announces that the clams and coffee are for the excursionists only, and that the home people must not expect to be served.

Members of the Commercial Club Auxiliary and the Civic Club will act as hostesses at the park. The Glendale creamery has donated 50 gallons of fresh buttermilk, which will be taken direct from the refrigerator at the creamery to the picnic grounds Sunday forenoon. Michael Earles has contributed a large number of 18 inch perfection shingles upon which clams will be served in the nature of individual trays. Music will be given during the lunch by the Angeles male quartette composed of Harold Selleck, baritone; William D. Welch, second tenor; Winfield Harris,

Continued on page 3.

## A. A. SMITH FOR STATE SENATOR

### Editor Tribune-Times Will Head Local Republican Ticket; Klocker and Troy May File.

While declarations of candidacy will be received by Auditor McLaughlin until the closing hour tomorrow afternoon and there is yet ample time for any number of surprises, it now appears evident that A. A. Smith will be the only candidate for senatorial honors on the Republican ticket, with County Treasurer C. L. Babcock, who has filed for representative, as his running mate. Rumor has it that Klocker of Port Townsend will be the Progressive senatorial candidate and that Senator Troy will again be the Democratic nominee, making a three-cornered fight at the November election. J. M. Grant of Sequim has filed as the Progressive candidate for representative.

For commissioner, first district, Frank Lotzgesell, who has had the office one term, J. A. Adams and Jas. Dick are asking for the Republican nomination, while Charles Fitzgerald has filed on the Progressive ticket. In the West End James Clark of Quillayute will be a candidate to succeed himself, the nomination being contested by O. M. Klaboe of Clallam and S. G. Morse of Mora.

Continued on page 3.

## "FORTUNATE" ACCIDENT AT OLYMPIC SPRINGS

### Young Woman Fell and Rolled 186 Feet Down Steep Hillside Without Serious Injury.

Miss McKenzie, housekeeper for J. A. Smith of Port Townsend, while picking berries on the hillside below the Hot Springs, slipped and fell 186 feet to the bottom of the canyon. Dr. Hyde, who with Mrs. Hyde was spending the week-end with the Maurice Fisher's at Lake Sutherland, was called and made a night trip, reaching the Springs at 12:30 a. m. He found that by some miracle no bones were broken, but the lady's body was a mass of scars and small cuts and the left knee was laid wide open and filled with gravel, bark and dirt. Under ether fourteen stiches were taken in the knee joint, and at last reports the young lady is doing nicely. Unless blood poisoning sets in, her recovery should be rapid and complete.

# THE OLYMPIC LEADER

Reaches more homes in Clallam County than any other paper.

Entered at the Postoffice at Port Angeles, Clallam County, Washington, as second class matter.

Webster & Webster.....Editors and Proprietors
Mrs. Jessie Webster.....Local Editor
Clark Squire, Associate.

OFFICIAL COUNTY PAPER

ADVERTISING RATES

15 cents per inch per week, single column measure. Preferred position apart from other advertising 20 cents per inch. Transient or short time advertisements 25 cents per inch Reading notices and extra composition 25 cents per inch. Locals 5 cents per line. Cards of thanks, obituary poetry and resolutions of respect 5 cents per line.


## GREAT POWERS ENGAGE IN WAR

### Every Leading Nation of Europe Except Italy Enters Land and Naval Fight.

The declaration of war on Germany by Great Britian at 7 o'clock Tuesday evening made the situation in Europe even more critical than before, as all of the great powers of the East, except Italy, are now brought into conflict. Despite Germany's demand that Italy should join forces against the Triple Entente, the latter is inclined to ally itself with England, Russia and France. The invasion of the Netherlands by the Germans is considered as adding Belgium and Holland, as well as Servia and Montenegro to the forces of the Triple Entente and it allies against Austria and the Kaiser's troops.

Thousands of patriotic Britons assembled before Buckingham palace shortly after it was announced that war had been declared, and remained until the king and queen, the Prince of Wales and Princess Mary appeared on the balcony. The statues of military heroes thruout London were draped with flags, and rioters made continual attacks upon the Germans. The momentous decision on England's part came ebfore the expiration of the time limit that she set in her ultimatum to Germany demanding a satisfactory reply regarding Belgian neutrality.

A naval battle has been fought in the North Sea according to reports telling of wounded British and German sailors arriving on the east coast of England on torpedo boats. Military authorities refuse to give out information regarding the nature of the encounter but the fact that firing has been distinctly heard by English fishermen indicates that at least portions of the two hostile fleets have met. The British destroyer Viraga received a wireless Thursday ordering her to prepare to take on board 200 prisoners, and wounded who were being brought by a torpedo boat.

A dispatch from Tien Tsin announces that the German cruiser Emden and the Russian cruiser Askold have been sunk following an encounter off Wei Hai Wei, China on Thursday. It was announced at the British consulate in New York yesterday that word nad been received to the effect that two German cruisers which had been pursuing the Lustiana had been sunk by British ships.

The Goeben and the Breslau, two German cruisers which were formerly reported as having been captured in the Mediterranean, arrived in Sicily yesterday, according to a dispatch from Rome. So far, the British have taken more than 20 German merchant vessels. A late report says that Seveaborg, the "Gibralter of the Baltic," has been bombarded by a German fleet.

Japan is preparing to live up to her alliance with England in case of certaineventualities. No reply to inquiries from Russia and Germany regarding her attitude has yet been received from Sweden, but she is making ready to defend her neutrality. Switzerland and Spain are remaining neutral, according to reports. For the time being Austria has abandoned her campaign against Servia that she might check the advance of the Russians, and Servia has mobilized her troops, with the reported intention of invading Bosania.

Germany has already lost 8,000 men in attempting to march through Belgium.

The objective point on Germany's part is the ultimate invasion of England, but this cannot be well undertaken without the support of a navy. Germany seems to figure that is she can destroy the English navy by a sacrifice battle, she would have a much better opportunity of effecting a landing on British soil from across the narrow seas than from Wilhelmshaven, the nearest German naval port, and consequently is attempting to rush her forces to the shores of the North Seas.

Germany's invasion of France was not nearly as strong as might be expected from the state of her military forces, but it appears that she will endeavor to crush England first with lightning-like blows and then to attack France in real earnest. Critics declare that she is undertaking expeditions for the enlargement of her colonies and the capture of others, not only in China, but also on both coasts of Africa, and that her ships are beginning to harry commerce in the Mediterranean and in the Baltic, so far with comparatively little success.

## MRS. WOODROW WILSON DIES

### Wife of United States President Passes Away Following Period of Illness.

Mrs. Woodrow Wilson, wife of the President of the United States, died at the White House at 5 o'clock Thursday afternoon following a long period of illness. Her death was a shock to the President, and he broke down entirely. The seriousness of Mrs. Wilson's condition during the past few days brought all her children to her bedside, and they were with her at the end. President Wilson did not leave the bedside during the day except to sign important official papers, and did not even see members of his cabinet.

Mrs. Wilson's illness began several months ago following a nervous breakdown. Later she injured her spine by a fall to the White House floor, and was finally seized with Bright's disease, which so weakened her that the White House physicians and able specialists, who were called into the consultation, announced that it was a question of probably a few hours.

The President and Mrs. Wilson were married on June 24, 1885. She was formerly Miss Ellen Louise Axson, daughter of a Presbyterian clergyman, and was born at Savannah, Ga. She was a student at the New York Art League when she met Mr. Wilson, who was then taking a postgraduate course at Johns Hopkins University. Her pet measure regarding the slums of Washington is now before Congress and will undoubtedly be passed immediately.

### McCLINTON & ROSE

Sanford C. Rose has entered into a law partnership with James G. McClinton and will continue to do business in the McClinton office opposite the court house. Judge McClinton has enjoyed a large law practice in Clallam county for many years and during his absence in Seattle his business will be looked after by his partner. Attorney Rose is a graduate of the Ann Arbor law school of Michigan and has taken up his residence in Angeles within the past few months.

Mr. and Mrs. Willis Mathewson returned Monday from their delightful motor trip with Mr. and Mrs. C. J. Farmer. Willis says it was the most enjoyable vacation he ever spent. They went to Pacific City, the round trip covering over 400 miles. Mrs. J. C. Delabarre was a member of the party and Howard Farmer was driver of the car.

## PEABODY AND FRANCIS STREET

From page 1.

year ago by Ralph Sisson. It is on the lot just west of R. W. Treby's place, and is rented to H. E. McGowen who moved in with his family the first of last month. On the opposite side of the street near the corner of Vine is E. E. Seevers' six room house which was remodeled last May. Formerly there were only four rooms, but two more rooms were added, and a garage was also built on the place. There are two rooms on the second floor. The whole house was repainted in May.

J. M. Gardner finished afive room residence last summer on the corner of Tenth and Albert streets, across from William Mitchell's place. The house is wired for electric lighting, which the city will furnish before long as the council has authorized the lighting department to put up poles and wires in this district. Besides the five rooms and a bath on the main floor there are two large rooms finished off in the basement which is rather high owing to the slope of the lot. Mr. Gardner intends to put the last coat of paint on his house in the fall. He certainly lives up to his name by keeping one of the best gardens in the neighborhood.

William Mitchell, who has a five room house on the northwest corner of Tenth and Albert, built a barn and a woodshed back of the house several months ago. The woodshed is 12 feet wide and 24 feet long, and the barn is two feet wider and has the same length. John Cays put up a cottage having two rooms and a pantry last November about half a block east of Mitchell's plce. He has not as yet decided whether he will have a bath and another room or build a large house on the same lot. Residents in these blocks will soon receive the benefits of graded streets, for the contractors have already begun work on Albert street from Eighth to 10th.

L. C. Thorsen erected a large six room dwelling last February on the northeast corner of Eighth and Eunice streets. The house contains four large rooms and a bath on the main floor, a full sized basement and two rooms upstairs which will be finished off later. Arrangements have been made to have a bath also on the second floor. There is an attractive fireplace in the dining room, the walls of the room being covered with burlap as high as the plate rail.

Extending long the back of the house is a porch from which one may obtain an unobstructed view of the waterfront and the Straits. Mr. Thorsen has another lot facing Eunice street that is down in the gulch and is about 35 feet lower than the front on which his house stands. He has a garden on the vacant lot, and recently built a long stairway that he might reach it handily.

There is a large six room house on the north side of Seventh street between Albert and Vine streets that was constructed last spring by Wm. Deabold. It is not yet completed, but Mr. Deabold expects to continue with the work before long. There are two rooms upstairs to be finished off, the siding to be put on and the railing and posts to be made for the front porch. The building is not very attractive at present, but will have a fine appearance when finished.

Mrs. C. M. Dietz owns a new five room residence about half a block west of Mr. Deabold's home. It is modern thruout and has three rooms a bath and pantry on the main floor and two bedrooms upstairs. The house was finished during the latter part of June, and a two room tent was put up on the back of the lot at the same time. Mrs. Dietz's daughter and son-in-law, I. C. Frame occupy the tent. Mrs. Dietz is beginning to learn the advantages of city water as the city pipes have just been brought to her lot.

Mrs. S. A. LaFollette remodelled her home on 8th streets near Vine last winter and made an addition to the west side and rear. She began in November to extend the living room 10 feet nnd to furnish off the room 10 feet and to finish off the interior. Shortly afterward she had a 9x11 room built on one side and a bath added to the rear. She expects to have the house painted thruout within a short time.

William Hoare is having his eight room house on the corner of Tenth and Peabody streets remodelled on the inside. Some of the rooms are being repapered and the others are being painted.The place has just been connected with city water. A block south of Mr. Hoare's place is the large seven room house that J. F. Anderson put up about a year ago on the lot west of S. L. Prickett's four room house. There are four rooms on the main floor, three upstairs and a full sized basement.

On the north side of 11th street there is a three room cottage belonging to Mrs. J. W. Little that was finished during the latter part of June. It was built for comfort and convenience rather than for style and beauty and presents a neat appearance. There is a cosy window seat off the living room from which there is a fine view of the town and the bay. Mrs. Little recently came from Alaska where she has lived for the past seven years. She expects to make a lawn in front of her cottage next spring and will plant a garden next year.

(Continued next week.)


Take your Laundry to Harrington's Cigar Store.

Adam Zerenner M. A. Merzyk

**Zerenner & Merzyk**

**Ladies and Gentlemen's Garments Made to Order**

Cleaning, Pressing, Dyeing and Repairing

Work Guaranteed Satisfactory

First Street Port Angeles

115-117 First Avenue So.

HEADQUARTERS FOR CLALLAM FOLKS.

FREE BUS

**Hotel NORTHERN, Seattle**

RALPH BOYKER, PROPR.

For the sake of those depending on you and for your own sake, do try and save a little money.

If you don't bank it with us, or if you don't bank it at all, well and good, but SAVE.

Should you bring us your money *we will pay you 4 per cent interest, compounded semi-annually.*

*We have an up-to-date Savings Department.*

**The Citizens National Bank**

of Port Angeles, Wash.

**A Home Bargain**

Fine new modern home and 2 improved lots on Lincoln street, close in. Range, window shades and linoleums included. Only $3,000. Terms.

**Thos. T. Aldwell & Co.**

Established 1890

Aldwell Block, Port Angeles, Wash.

**Real Estate Loans Insurance**

Largest Rental Dept. in City Bonds

**OPEN FOR INSPECTION**

The management of the Ideal Concrete Works invites the public to visit its office and examine the new Hammond machines recently installed for making concrete tiles. Drain and sewer pipes from 4 to 15 inches in diameter, cement building blocks and all kinds of artificial stone work are turned out for use throughout the county.

IDEAL CEMENT BLOCK CO. Port Angeles

Phone 20 Call for Tony

**SEATTLE STEAMERS**

Puget Sound Navigation Co.'s Steamers Leave People's Wharf for Seattle and all Straits Points as Follows:

Seattle, Port Townsend, Port Angeles, Victoria, B. C., Dungeness, Port Williams Route.

STR. SOL DUC: (DAILY)

Leave Seattle.....12:30 a.m.
Leave Port Townsend.... 3:30 a.m.
Arrive Pt. Angeles..... 6:30 a.m.
Leave Pt. Angeles.....11:00 a.m.
Arrive Victoria.....12:40 p.m.
Leave Victoria..... 1:00 p.m.
Arrive Pt. Angeles..... 2:40 p.m.
Leave Pt. Angeles..... 3:00 p.m.
Leave Dungeness..... 4:30 p.m.
Leave Pt. Williams..... 5:00 p.m.
Leave Pt. Townsend... 6:30 p.m.
Arrive Seattle..... 9:30 p.m.

The above schedule is Daily except that the Sol Duc does not go thru to Victoria on Sundays.

The Sol Duc will call at Port Williams and Dungeness with passengers and mail only on trip out of Seattle at 12:30 a. m. Sunday.

STR. SIOUX (DAILY)

Leave Seattle..... 8:00 a.m.
Leave Pt. Townsend....10:30 a.m.
Leave Pt. Williams.....11:45 a.m.
Leave Dungeness.....12:15 p.m.
Arrive Pt. Angeles..... 1:30 p.m.
Leave Pt. Angeles..... 2:00 p.m.
Arrive Seattle..... 6:30 p.m.

Seattle, Port Angeles, Port Crescent Clallam Bay Route.

S. S. WAIALEALE

| West Bound Read Down | | East Bound Read Up |
|---|---|---|
| Lv 12:00 mid. | Seattle | Ar. 4:00 p.m. |
| 6:00 a.m. | Townsend | 11:30 a.m. |
| 7:30 a.m. | Pt.Williams | 7:30 a.m. |
| 8:30 a.m. | Dungeness | 6:45 a.m. |
| 10:45 a.m. | Pt.Angeles | 5:00 a.m. |
| 1:30 p.m. | Pt.Cresct Lv | 5:30 p.m. |
| 3:30 p.m. | Clallam | 3:30 p.m. |

Note.—Leaves Seattle Monday, Wednesday, Friday, Leaves Port Angeles Sunday, Tuesday and Thursday West Bound is out of Seattle. East Bound is toward Seattle.

Seattle, Port Angeles, Port Crescent, Neah Bay Route.

S. S. BELLINGHAM

will be operated as follows, leaving Seattle, Sunday, Tuesday and Thursday:

| Read Down | | Read Up |
|---|---|---|
| Lv12:00 a.m. | Seattle | Ar 2:30 p.m. |
| 6:00 a.m. | Townsend | 10:00 a.m. |
| 7:30 a.m. | Pt.Williams | 7:30a.m |
| 8:30 a.m. | Dungeness | 6:45 a.m. |
| 10:45 a.m. | Pt.Angeles | 5:00 a.m. |
| 2:00 p.m. | Pt.Crescent | 1:00 a.m |
| 2:30 p.m. | *Gettysburg | |
| 3:00 p.m. | *Twin | |
| 3:30 p.m. | *Pysht | |
| 5:00 p.m. | Clallam | 9:00 p.m. |
| 6:00 p m | *W Clallam | |
| Ar 7:00 p m | Neah Bay | Lv 7:05 p m |

Points marked * are boat landings. Passengers for these points and other boat landing points must make their own arrangements for landing and assume all risk and liability in making such landing. Steamer's passenger rate does not include boat landing charges.

Steamers and schedule subject to change without notice.

R. H. CALLARMAN, Agt. Peoples Wharf Co. Port Angeles

Phone 2 Res. Phone R 177

**Porch and Garden Hammocks**

in a variety of styles

**WESTINGHOUSE MAZDA LAMPS**

Superior to Every Other Lamp on the market. We carry the best Electric Irons and Stoves and do all kings of wiring.

**O'Cedar Polish Works Magic**

with your furniture and floors and makes them look like new. Try it and see for yourself.

**WILLSON HARDWARE CO.**

*When You Prosper We Prosper*

A Bank prospers when the people prosper. On the other hand, the people prosper when the bank prospers. Neither is independent of the other. For that reason this bank aims to foster every legitimate enterprise which will be of benefit to the City. We are always glad to help financially when the business warrants.

**Port Angeles Trust and Savings Bank**

4 per cent interest paid on savings deposits.

KUPPLER & SPINNEY

**House Movers**

PORT ANGELES WASH.

Schaible & Hutchinson

*JEWELERS*

A Reliable Place to Buy Watches and Jewelry

All Work Satisfactorily Repaired and Guaranteed.

**LeROY HALL**

ELECTRIC WIRING AND FIXTURES

Contract Work a Specialty

The new Olympic Hotel and many stores and residences have been wired thruout by me. A pleasure to show you the kind of work I do.

PHONE NO. X177

# THE SUPERIOR COURT IN SESSION

From page 1.

and for damages therefor occupied the court about all day Tuesday. A community lateral ditch crosses the lands of the residents of the section including those of the litigants, crossing from Rued to Haggard. In this ditch Mr. Haggard had placed an inch pipe up stream far enough to get sufficient fall to pipe water to his h and to the second story thereof. had spent about $1,000 in fitting up his water system. The ditch crosses Mr. Rued on low land which he sought to put under cultivation and by mutual agreement the ditch was removed to higher level. Rued claiming to benefit Mr. Haggard. Upon the removal Rued casually advised Haggard that if the pipe became a nuisance in the ditch he would have to remove it, alleging he was under obligations to allow the water to pass over his land but not the pipe. Haggard alleged that he had an understanding that the pipe was to remain permanently. At any rate a year later Rued ordered the removal of the pipe on the ground that it caused the ditch to become clogged. Haggard did not remove, and Rued did, getting it out while Haggard was at the county seat getting a restraining order. During the progress of the trial Rued agreed to allow the pipe on his land if buried so as not to interfere with cultivation, and on condition he was let out of the suit without further cost. Haggard would only pay his own costs, however, and the Court has the settlement of the case under adviement. Later the Court held the contention of Rued correct and dismissed the case without cost to either side.

Attorney Patten of Seattle, Wednesday, sought to have a default judgment taken against Peter Grubb in foreclosure for payment of some $7,000. Attorney Trumbull casually overheard the proceedings and checked the default. making an affidavit that he had mailed appearance in the case Monday. The default was denied.

An interesting tax forclosure case was also heard Wednesday wherein E. E. Nichols was plaintiff and Tom Moore defendant, with F. P. Fisher contestant. The tax receipt, the basis of the foreclosure was for taxes of year 1902, plaintiff alleged he was willing to take what he had paid on taxes together with interest and allow a redemption of the property. Defendants alleged, however, that the payment of the taxes were voluntary, and therefore not a lien against the property, and denied the right of the assignor, John Cain, to take out a tax certificate upon payment of the taxes for the reason that he was the owner of the property at the time. Fisher claimed title thru a quit-claim deed secured since the foreclosure begun thru Harry Hinds, who had a power of attorney on file from the subsequent owners from Cain. It developed, however. that this power of attorney was dead by reason of all grantors thereto being dead before the deed was executed. The Court thereupon ruled that no legal objector had appeared and allowed the foreclosure. Counsel then sought to intervene in behalf of Hinds as one of the legal heirs, but court ruled this would have to come up in a separate action if at all, and this is now threatened. The property is situated just east of Second and Race streets, lot 14, block 3.

L. A. Dallorhide was allowed to change his name to Louis A. Dean upon a showing made to the Court.

Jas. H. Biggerstaff failing to appear, the temporary order restraining him from interfering with Blanche Biggerstaff or her family was made permanent pending divorce proceedings, and the care of the children meanwhile was given to the mother. The parties are from Sequim.

The judgment recently secured by S. Mettler against Chas. G. Brotche and wife and against the community and separate property of each, was modified upon motion of Mrs. Brotche, to exclude her separate property, acquired by her years before her marriage to Brotsche. Attorney Cochran sought to have the order exclude a levy and sale of this separate property now advertised, but failing states he will be compelled upon sale to bring suit to set aside sale.

The Court has under advisement the sufficiency of the demurrer of the sheriff in an action brought against J. W. Johnson and himself for selling mortgaged property. The sheriff sold part of the stock of Johnson to satisfywholesalers' claims, and has an attachment on the rest. Mortgagee E. L. Gomoll of Seattle alleges he is damaged thereby in the sum of $1000. His mortgage is for $500.

J. O. Gableson plead guilty to assault in third degree upon the person of his wife late in July, and was given 90 days in jail and costs. Sheriff and prosecutor, however, were given authority to put him to work for the support of his family. It is one of those cases hard to understand. After the fining the wife repented and sought the leniency of the Court. They have one child, were married two years ago

Demurrers to complaints against Clallam County as a party defendant were argued in the cases of R. D. Willson Co. and August Swanson vs. Brownriff and Denio and their bondsmen and the county. Plaintiff sought only to keep the county in the case until its final determination granting that the county is not liable if the bondsmen are but fearing that inasmuch as the county abrogated the road contract awarded Brownriff and Denio and let it to another party that the contractors and their bondsmen were thereby released. The demurrer[illegible] re overruled in each case.

[illegible] of 48 will be drawn Saturday to report September 21. All jury cases will be set for trial Sept. 1.

# COMPLETE PLANS FOR EXCURSION

From page 1.

first tenor; and Cecil McNutt, basso.

Immediately after the visitors have finished eating, they will return to the boat, which will run up the bay to Earles' mill. After going thru the mill, most of the Seattle people will go on the special excursion given by the Milwaukee railroad. The train, which will be made up to accommodate about 500, will leave the mill and will run as far as Colvell, a point four miles west of the Elwha river bridge. The trip is limited to excursionists, and no residents will be allowed.

Secretary Teck will take a megaphone along that both he and Engineer C. C. Donovan, who will act as host on the occasion, may keep the crowd in good spirits during the ride. About two hours will be required to make the round trip. Those who do not care for scenic railways will be given automobile trips to various parts of the county. Owners of practically all the private cars in the city have agreed to lend their machines for the afternoon.

Lewis, Wiley & Morse have arranged to have Front street cleaned up and flushed Sunday morning that the business district may present as neat an appearance as possible. The Chippewa will return at 6:30 p.m.

## SPINNEY & KUPPLER HAVE RAISED HALF THE TOWN

There has been an unusual amount of work in Port Angeles during the past few months for Kuppler & Spinney, building movers and house raisers. The filling in of Front street and the two cross streets in the business district has necessitated the raising of all the blocks and houses in that locality, and Kuppler & Spinney have been very fortunate in having contracts for about two-thirds of the total work done.

They have kept an average of 20 workmen on the pay roll all summer, and nearly all the money paid out has remained in the town. Mr. Spinney will leave in a few days for Astoria, Oregon, where he will be engaged in business similar to that carried on her since the Front street regrade began. Among the more important buildings might be mentioned the Opera House and post office, Clallam County Bank and vault, Commercial Hotel, Leader Department Store, Dream Theater, City Transfer Stables, Times Clothing Mart, Phelps Dry Goods, Angeles Hotel and bar, and many others. The workmen will be kept busy until fall on several large contracts, among which is the St. Francis Hotel, one of the largest buildings on the waterfront.

## COMMISSIONER CLARK MARRIED

James F. Clark, county commissioner from the West End, and Miss Mary Schultz of Forks were united in marriage at Cottage Hotel, Forks, Wednesday, August 5th. The bride was attended by Mrs. C. E. Rixon and Miss Louise Schultz, sister of the bride; Fred Wettenborn acted as best man and little Gertrude Rixon was ring bearer. Only a few witnessed the ceremony, after which a most excellent wedding supper was served by Mr. and Mrs. Chas. Sult, the genial proprietors of Cottage Hotel. Mr. and Mrs. Clark expect to make their home on the groom's fine ranch in the Quillayute valley. The Olympic-Leader extends congratulations and best wishes.

Mrs. Clark accompanied Mr. Clark to Angeles this week, while he attended commissioners meeting, and they were pleasantly surprised with the gift of a handsome mantel chime clock, purchased for them by the "court house bunch" from the popular jewelry firm of Schiable & Hutchinson.

## HANING HALL BECOMES MOOSE TEMPLE

The Moose lodge has taken over Haning Hall and will hold its regular meetings there hereafter. After paying all the rent due, the members voted to change the name to Moose Temple. The lodge meets on the first and third Monday nights of every month during the summer and on every Monday night after October 1.

## ZERENNER & MERZYK

Adam Zerenner, the pioneer tailor of Port Angeles, has formed a partnership with M. A. Merzyk, recenty with the G. W. Muck tailoring establishment. He is an expert workman on both ladies' and gentlemen's suits and coats and though a new firm will keep a large assortment of woolens and suitings suitable for ladies garments.

Satisfactory work is guaranteed on all cleaning, pressing, dyeing and repairing. Mr. Zerenner went out to the Hot Springs Wednesday to enjoy a short vacation and rest, leaving his new partner in charge of the shop.

## BOYS SET FOREST FIRES

A number of fires having been started Sunday afternoon on the road to Chimacum, necessitating the calling of assistance from Port Townsend in order to save endangered houses, an investigation was begun after the worst were under control, and it was learned that two or three boys had made the trip along the road, setting the fires at distances of about a quarter of a mile apart.

LADIES, HAVE YOU TRIED WET WASH? PHONE 10.

# CANDIDATES FOR PRIMARY ELECTION

From page 1

Sanford C. Rose enjoys with Mr. Cosser the distinction of being the only men to file thus far on the county democratic ticket; Mr. Rose would make the run against Judge J. E. Cochran, who is up for re-election.

J. W. Warren has filed for auditor; S. E. Stakemiller for treasurer; A. J. Cosser for re-elcetion as clerk; Ray L. Haynes and E. A. Prickett for assessor; Thomas Geisness for re-election as superintendent; Frank Sullivan and Richard W. Remp for engineer, the former holding the office at present; and Garfield Davis, Van W. Welch, E. E. Hopkins, H. C. Bishop and Frank Dustman for sheriff.

By a large referendum vote of Socialists of district, G. E. Boomer of this city was given permission to file as Socialist candidate for congressman for second district.

## FOR THE SURVEY OF RAILROAD LANDS

Herewith is given the text of the Falconer bill, introduced in the House on the 18th of July, which provides for the survey of the railroad grant lands in the state of Washington, to the end that this enormous acreage may be placed on the tax rolls and to some extent solve the problem of increased taxation:

Be it enacted by the Senate and House of Representatives of the United States of America in Congress assembled, That the Secretary of the Interior is hereby directed to proceed to survey all lands in the State of Washington, and there is hereby the records before the department should probably pass from the United States to its grantees where such grantees are other than the State of Washingon, and there is hereby authorized and appropriated, out of any moneys in the Treasury of the United States not otherwise appropriated, such sum as may be necessary to perform this work: Provided That the survey work hereby authorized shall be in addition to the annual survey work planned for and now in process of performance in the State of Washington by the Interior Department: Provided further, That nothing in this Act shall be construed to relieve any railroad company or other grantee whose lands may be surveyed of the responsibility ity of paying the cost of the same as heretofore provided by law.

## AT THE FIRST M. E. CHURCH, SUNDAY.

The subject for the morning sermon is, "Man, His Place in the World." At the evening service the pastor will review some things pertaining t othe present European war. Subject, "Selfishness."

## FAIRVIEW.

Mrs. Lottie Winters and Mary Subic went up to Blue Mountain last Sunday.

Mr. Ed Pellerin spent last Sunday at the John Wnters home.

Mr. Bohall has bought a new team.

Mr. and Mrs. Chambers returned last Saturday from ther trip to the mountains. They went up to the Elwha Basin and other points of interest with a party of relatives and friends and all report a dandy fine time.

The fires have been so bad around this part of the country that all the folks have been able to think of is "Holy Smoke."

Mr. Jack Kilmer has engaged a nurse and housekeeper for his mother. She arrived from town last week.

Mr. and Mrs. Robert Winters have moved on the Charlie Harding ranch.

Chas. Cary was home a few days last week.

The Angeles Laundry reports a big rush in the wet wash business. Ladies realize that lot of hard work is taken off their hands by the Laundry at a very small price. Phone 10.

WOOD FOR SALE

Our motto: Good wood and good measure; delivered to any part of the city. Phone D80.

# CITY AND PERSONAL

Elmer Day was an up sound passenger Thursday.

Judge Coleman was down from Townsend on business Thursday.

Call F35 for groceries. Olympic Cash Grocery.

Mr. H. C. Garrison of Camano was a week-end guest at the Maguire home.

Embroidery and crocheting taught. For particulars write Mrs. C. D. Trimble, box 84. 4t31

Mrs. F. A. Lewis left Wednesday for Pheonix, Arizona with her sister, Mrs. English.

Harry Littleton was visiting in Angeles and at the lakes this week after a four years absence in California.

Miss Helen Vaupell, former teacher in the Angeles high school, was in the city a while Wednesday, enroute to the Sol Duc.

R. A. Muskett had the misfortune to step on a rusty nail the first of the week, confining him to the house for several days.

Mrs. Patterson, who has been visiting the J. E. Beam family and other Angeles friends left Wednesday for her home in California.

Mrs. Fred Farmer went to Seattle Thursday for a visit with her parents. Miss Margaret Delabarre accompaning her for a week-end visit.

Richard Irl Dowd and Hazel Goff, both of Tacoma, were united in holy wedlock August 1st at the Methodist parsonage by the Rev. M. B. Phillips.

The Star lunch room next to Lutz Clothing Co. is being remodeled and fitted up for a first class restaurant. Mr. Thorpe of the Original Coffee house, is one of the proprietors.

A complete stock of GOODYEAR TIRES on hand at all times. Adjustments gladly made on all GOODYEAR TIRES.

Fred C. Farmer,
EXCLUSIVE AGENT.

County Treasurer Babcock and pary returned Saturday from their trip to the Elwha Basin and Queets valley. Mr. Babcock says they had a delightful outing, catching more fish than they could eat, and climbing the snow dome of Mt. Queets.

Schiable & Hutchinson, local agents for the Howard Tower Clock Co., were awarded thec ontract for the installing the big clock in the new court house tower, which will strike the hours and half hours so it can be heard all over the city.

Mr. Bays, the real estate man, has been entertaining this week his friend, Mr. Waltz of Seattle, who is representing the Hartford Traveller's Life and Accident Insurance Co. of which Mr. Bays is the Port Angeles agent.

Schiable & Hutcinson, the jewelers, have in a handsome new stock of goods including the latest in silverware, cut glass, clocks and jewelry. They carry the largest and most complete stock in their line in Clallam County and their prices are right.

Let us figure with you for any kind of wiring or electrical work; we give you estimates free. We sell "Hot Point" "American Beauty" and "General Electric Irons and Appliances. See us for fixtures and every thing electrical. C. Winfield Harris & Co. Opposite post office. Phone 259.

J. W. Failor returned from Puyallup Monday where he has been one of the instructors in the summer school. He reports a very pleasant as well as beneficial summer's work and comes home full of enthusiasm to take up his work again in the Port Angeles school. Mr. Failor is vey much in favor of vocational teaching in the school and is greatly interested in the athletic sports. He has already been at work putting the Central school tennis court in good shape.

George A. Glines, president of the Olympic Power Co., and Dr.. J. H. Tilden of Stuffed Club fame, Denver, Colorado, in company with their wives, are enjoying a couple of weeks good time in and around Angeles. They went Thursday out to the Sol Duc and will probably visit the lakes before returning to town. Both men are property owners in Port Angeles and greatly interested in her development.

A horse driven by Herman Christopherson backed into the recently excavated basement of the Morse building on the corner of Front and Laurel streets on Wednesday afternoon. Herman jumped before the horse and vehicle fell over the ten-foot brink. The vehicle was smashed and the horse sustained a few cuts and bruises.

The ladies of St. Andrews' Guild will give a reception for Rev. and Mrs. W. H. Zeigler at Parish Hall, Saturday evening, August 8th, from 8:30 to 11 o'clock. All friends of the parish are cordially invited to come out and make the acquaintance of Mr. Ziegler, who is to be the permanent rector of St. Andrews Episcopal Church.

Miss Jessie Fullerton of Victoria. B. C., is a guest of the Misses Mary and Hazel Morse. Her father is one of the pioneers of Victoria and an old time friend of the Morse family.

H. D. Cox went to Seattle to meet his mother-in-law, Mrs. F. T. Karsten, from Grangevill, Idaho, and returned to Port Angeles on Tuesday.

C. E. Fulmer went to Sequim during the first part of the week to see about establishing undertaking parlors in that town.

Miss Edna Holt leaves today for Seattle, Bellingham and other Sound cities to be gone until the middle of September

Donald McInnes and Mr. Bugge were down from Sequim Thursday.

In the old days writing columns was a noble business. It was generally regarded as a preface to literary achievement. Mark Twain and O. Henry were columners and were working along the good, old safe lines years ago. They were both particularly strong for answering imaginary correspondents, Here is a sample from the work of each, so you may judge how far the columning art has backed up. The first paragraph is Mark Twain's:

Arithmeticus, Virginia City, Nev.—If it would take a cannon ball three and one-third seconds to travel four miles and three and three-eighths seconds to travel the next four and three and five-eighths to travel the next four and if its rate of progress continued to diminish in the same ratio, how long would it take it to go 1,500,000,000,000 of miles? I don't know.

Follows O. Henry's:

Who was the author of the line, "Breathes there a man with soul so dead?"—G. F.

This was written by a visitor to the state saengerfest of 1892 while conversing with a member who had just eaten a large slice of limburger cheese.

Both Mark Twain and O. Henry were writers of burlesque too. They burlesqued novels. Eleanor Glyn and Arnold Bennett would have been sausage and wheat cakes for them if they had been unknown columners when the two last named got into the strong literary light.—Chicago Post.

Costly Treatment

"I was troubled with constipation and indigestion and spent hundreds of dollars for medicine and treatment," writes C. H. Hines, of Whitlow, Ark. "I went to a St. Louis hospital, also to a hospital in New Orleans, but no cure was effected. On returning home I began taking Chamberlain's Tablets, and worked right along. I used themm for some time and am now all right." Sold by all dealers.

Auto for Hire
day or night
Clay Wolverton
Phones: Stand 205; Residence X127.

Rudolph Beck
proprietor of
Port Angeles Meat and Sausage Market
Everything fresh, new and clean with all the latest machinery and devices for an uptodate sanitary market. SAUSAGE and all GERMAN DISHES A SPECIALTY.
Located on Peoples Wharf next to City Fish Market
PHONE

DRESS SHOES
for Women and Men
in all the latest styles, both high and low cut.
THE KIDNEY HEEL
is the latest in women's dress shoes. We have it in a variety of attractive styles.
Gents' Shoes in Patent, Gun Metal and Brown. Get our prices.
JENSEN, THE SHOE MAN

"Nuranga Tea"
It tickles the palate
30c 1-2 lb.
60c lb.
Book your order for Peaches NOW
GateCity Mercantile Co
Phone 243. Laurel Street.

Prepare Now For Fly Time
SCREENS
Wire and Cloth Netting And Frames
We carry a FULL LINE of WIRE NETTING for window and door screens. Galvanized and copper wire for those who demand the kind that lasts longest. We CUT any SIZE you want. You can PHONE.
Edw. Christopherson
Hardware and Furniture. West Front Street.

A. B. MITCHELL
Sheet Metal Works
Roofing, Spouting, Tanks, Stoves, and all kinds of repair work attended to promptly.
Toler's Old Stand, Laurel street.

See me for
Express and Hauling
Prompt and Reasonable
Phone No. 219.
I. W. WYNN

FIRE AUTOMOBILE PLATE GLASS

INSURANCE

These Companies pay 100 cents on the dollar:

PHOENIX of Hartford
ST. PAUL FIRE & MARINE
EQUITABLE FIRE & MARINE
LLOYDS PLATE GLASS INS. CO.

Ask us for rates.

DAVIS & WOODS
PORT ANGELES, WN.
Phone 229. Established 1907

# INVINCIBLE PETE STARS AT SEQUIM

## Reardon Clouts Ball Hard and Mows Down Sluggers; Reilly and Grubb Hit Timely.

Pete Reardon gave such a good imitation of German artillery in action at Sequim last Sunday that Kaiser Wilhelm sent a cable to Ed Shields asking for the services of the invincible southpaw during the coming big series in Europe. Ed wired back that there was no doubt that the pennant race across the waters is becoming rather hot, but nevertheless could not part with Pete, as the fast Battersby & Smith aggregation will be in town for two days' battle beginning Saturday afternoon.

The whole Angeles team played clean ball against the Sequim bunch and gave one of the best exhibitions of the national pastime seen in this part of the country for some time. The fielding, except for the catching department, was of first class and the timely slugging was music to the ear. Grubb smashed out a home run in the seventh that put the game away, and Reilly trippled in the following inning which helped to increase the lead. Reardon went to the bat four times and drove out two hits, one of which would have been a homer had it not struck in a tennis court net. Pawless, a new man at short, replaced Best at the head of the batting list and connected with the ball a couple of times.

The Sequim sluggers were unable to solve Pete's delivery and were easy pickings for the big twirler. He whiffed 14, passed but one and allowed only one hit. Until the lucky seventh no one could complete the circuit, and it looked as though either side would have a hard time winning. Sequim's best chance of scoring came in the second inning after Frank Cassalary had opened with a single. Ed Cassalary fanned. Reardon also put three strikes over Henry Cassalary, but Grubb dropped the third one, and Hank reached first. Grubb pulled off the same stunt when Tyree was batting, but the latter was declared out since there were runners on first and second. Both runners advanced a base, but Reardon caught Hank napping off second.

The game broke for the visitors in the seventh. Reardon started the bombardmeent with a single, and Dompier scored him with a double after Bayton and Babbett had been retired. Grubb then came thru with a home run, scoring Dompier ahead of him. Pawless made the fourth hit of the inning, but Best grounded out to first. In the following round, Erb struck out. Reilly hit for three bases and scored on Reardon's double. Bayton was safe on an error by the shortstop. Babbett flied out to deep center, and Reardon scored after the catch. Dompier popped up to the second baseman.

Frank Morehouse will bring his bunch of ball tossers here on Saturday to hang the Indian sign on the local team, and will try to repeat the trick on Sunday when the Seattle Press Club is looking on. The Battersby & Smith aggregation is one of the strongest amateur teams in Seattle, having won 80 per cent of its games this season. The score:

| Pt. An. —AB | R | H | PO | A | E |
|---|---|---|---|---|---|
| Pawless, ss...5 | 0 | 2 | 1 | 3 | 0 |
| Best, cf.....4 | 0 | 0 | 0 | 0 | 0 |
| Erb, rf.....4 | 0 | 1 | 1 | 0 | 0 |
| Reilly, 1b....3 | 1 | 1 | 7 | 0 | 0 |
| Reardon, p...4 | 2 | 2 | 0 | 3 | 0 |
| Bayton, 1f...4 | 0 | 0 | 1 | 0 | 0 |
| Babbett, 2b..3 | 0 | 0 | 2 | 2 | 1 |
| Dompier, 3b..4 | 1 | 1 | 1 | 1 | 0 |
| Grubb, c.....4 | 1 | 2 | 14 | 1 | 2 |
| Totals....35 | 5 | 9 | 27 | 11 | 3 |

| Sequim—AB | R | H | PO | A | E |
|---|---|---|---|---|---|
| Blair, ss.....3 | 0 | 0 | 3 | 1 | 1 |
| Holland, 3b..4 | 0 | 0 | 2 | 1 | 0 |
| Corbitt, c....3 | 0 | 0 | 5 | 1 | 0 |
| F.Cassal'y 2b.3 | 0 | 1 | 3 | 1 | 1 |
| E.Cas'l'y, rf..3 | 0 | 0 | 0 | 0 | 0 |
| H.Cas'l'y,1f ..3 | 0 | 0 | 1 | 0 | 0 |
| Kerney, 1f...1 | 0 | 0 | 0 | 0 | 0 |
| Tyree, 1b....3 | 0 | 0 | 9 | 0 | 0 |
| Tufft, cf.....3 | 0 | 0 | 4 | 0 | 0 |
| McInnes, p...2 | 0 | 0 | 0 | 2 | 0 |
| Totals....28 | 0 | 1 | 27 | 6 | 2 |

| | | | | | | | | | |
|---|---|---|---|---|---|---|---|---|---|
| Pt. An..... | 0 | 0 | 0 | 0 | 0 | 3 | 2 | 0 | —5 |
| Hits..... | 0 | 0 | 2 | 0 | 1 | 0 | 4 | 2 | 0—9 |
| Sequim .... | 0 | 1 | 0 | 0 | 0 | 0 | 0 | 0 | 0—1 |
| Hits..... | 0 | 1 | 0 | 0 | 0 | 0 | 0 | 0 | 0—1 |

Summary: Earned runs—Angeles, 4. Home run—Grubb. Three-base hit—Reilly. Two-base hits—Dompier, Reardon. Sacrifice fly—Babbett. Struck out—by Reardon, 14, by McInnes, 5. Bases on balls off McInnes, 2; off Reardon, 1. Passed ball— Grubb, 2. Umpire—Conover.

FOR RENT—Well furnished front room. Suitable for one or two gentlemen. Corner Fifth and Chase. Phone R96.

## SPEEDY SETTLEMENT OF GOODWIN INSURANCE

Special Agent F. L. Emerick was here Saturday last, settling the Fireman's Fund loss of $900 in the Goodwin fire which occurred the 25th, making payment in full by check. This is said by Thos. T. Aldwell & Co., the agents, to be one of the quickest settlements ever made here settlements ever made in the county, but even so had it not been for the Coleman Dock fire Mr Emerick would have been here a day earlier. The great improvement going on in the business district was a surprise to Mr. Emerick, who visits all the towns in this state and Idaho. He says Angeles is the one live town in his entire district.

### How Trouble Starts.

Constipation is the cause of many ailments and disorders that make life miserable. Take Chamberlain's Tablets, keep your bowelsregular and you will avoid these diseases. For sale by all dealers.

Have been so busy selling

Life and Accident Insurance for the Travellers Life and Accident Insurance Co.

of Hartford, Connecticut, that I have not been able to write an ad.

Yours for "Service,"

BAYS & CO.
1st near Lincoln. Real Estate.

# NEWS FROM THE STATE CAPITOL

The action of State Land Commissioner Clark V. Savidge, in making investigation of state-owned grazing lands in Klickitat, Yakima and Asotin counties and in taking steps that have resulted in the leasing of nearly 46,000 acres of such land by the sheep men of Washington and Oregon, has added approximately $20,000 to the state school fund thru the expenditure of only $500. This adds an income of at least $4,000 per year to the state, which has been lost every year since the beginning of statehood. Similar investigations will be continued in Benton, Kittitas and Steven counties by Mr. Savidge who expects that the amount already assured for the next five years will be practically doubled.

The use of the local papers of his home town by the merchant in advertising his goods, is one of the subjects that will be featured at the business session of the Northwest Merchants' Association which meets in Seattle during the week of August 7 to 22. The Seattle Sales Managers' Association, which has charge of the entertainment and the program plans believes that the retail merchant can increase his business to a very great extent by the judicious use of his home paper. This topic, covering the advertising problems of retail merchants, will be discussed by advertising experts who have carried on many successful campaigns in the press of the state.

The bill which allows the extension from ten to twenty years of the time in which settlers may pay the government for irrigation improvements on their lands has just passed the house of representatives by an overwhelming majority. This will help hundreds of Washington farmers and orchardists to bring their irrigated lands to a proper state of development and will bring prosperity to many who have been facing ruin.

"Eastern Washington wheat will undoubtedly demand a high price in Oriental and European markets if the impending war between Austria and Servia should last for any length of time," said O. D. Fisher, manager of the Fisher Flouring Mills Co., of Seattle, in an interview a few days ago, commenting on the rapid rise in the price of wheat when war was declared. With wheat conditions ideal, Mr. Fisher says that Washington will alone raise 38,000,000 bushels. He says Liverpool will regulate the price of Washington wheat, to which port a large part of export will go. Even now many vessels are engaged to carry Washington wheat to that port.

Having fixed minimum wages for girls and women in four industries, the Industrial Welfare Commission of Washington is preparing to call within the next few days conferences of employers and employes in the two remaining classes into which industrial employing women have been divided. These two are hotels and reestaurants (a single class) and offices. Secretary F. K. Headlee of the commission has compiled a tabulation, based on reports of employers, of the hours, wages and conditions of work of women employes of hotels and resturants at the present time. These figures will not be given out until submitted to the conference.

## TO ESTABLISH THE BERRY INDUSTRY AT SEQUIM

R. W. Schumacher, J. M. Roberts and Jens Bugge left for Puyallup on Thursday to visit the berry fields and fruit orchards of that district for the purpose of getting facts in relation to planting, harvesting and selling the different kinds of small fruits raised in and around Puyallup, says the Sequim Press.

They will get all the information they can about the cost of the land, culture of the plants and profits made by growers, etc., and expect to hold a public meeting here when they return and give the people here the benefit of their investigation.

The purpose of their trip is to try and get a fruit association established at Sequim to encourage the berry growing and to handle the entire crop and endeavor to build up a berry district in and around Sequim similar to the Puyallup, Sumner and Vashon Island districts up sound.

The establishment of this industry depends upon railroad connections from Sequim to Seattle. It is necessary that the product be loaded into refrigerator cars at Sequim and taken up sound ready for hauling anywhere in the United States. Without loading into cars at the place of production the business of fruit and berry growing would not be profitable either here or anywhere else, hence profitable berry growing at Sequim depends upon the completion of the railroad to Port Townsend and the transfer of the cars by barge from that point to the main lines at Seattle.

The traffic department of the Milwaukee railroad states in reply to an inquiry of Secretary Mortland of the Sequim Commercial Club, that the most profitable and popular industry now is converting the berries into pulp and now shipping them in barrels to eastern customers. There has been over 75 cars put up in this way around Puget Sound this year. The operation is very simple and does not require any machinery and the product brings a very good price.

The success of the industry at Puyallup has been remarkable. The price of land is high, the cheapest being $500 an acre, but the profit from an acre of berries per year is said to be $200.

Fifteen thousand pickers are said to be employed for several months in the year and a very large sum of money is distributed in the community every season to the berry growers, the pickers and other workers and to the community in general.

THE LEADER DEPARTMENT STORE

Stylish and New!

Here is a very smart model cut on the latest lines to give the "natural" figure, no hips or waist. Style and comfort in every line. The manufacturers of

Royal Worcester Corsets

have consented to supply us with only a limited quantity to retail almost at cost.

This fashionable model is made from fine courtil, richly trimmed, has 6 substantial supporters, graceful cutaway front, and it is a most extraordinary value all through.

An unusual opportunity to purchase a very stylish high grade corset at only $1.

THE LEADER DEPARTMENT STORE

# ANNOUNCEMENTS

(Paid Advertisements.)

### FOR COMMISSIONER 1ST DIST.

I wish to announce that I am a candidate for nomination as commissioner for the 1st District on the Democratic ticket, subject to the September primaries. J. A. ADAMS.

### FOR COMMISSIONER OF 3RD DIST.

I wish to announce that I will be a candidate for nomination as commissioner for the Third district on the Republican ticket. Subject to the September primaries. O. M. KLABOE.

### FOR AUDITOR

I hereby announce that I will be a candidate for nomination on the Republican ticket for the office of auditor of Clallam county, subject to the September primaries. J. W. WARREN

### FOR COUNTY TREASURER.

I hereby announce that I will be a candidate for nomination on the Republican ticket for the office of Treasurer of Clallam County, subject to the primaries in September.
S. E. STAKEMILLER.

### FOR ASSESSOR

I will be a candidate for County Assessor, subject to the Republican primaries. RAY. L. HAYNES.

### FOR ASSESSOR

I desire to announce that I am a candidate for the nomination for County Assessor on the Republican ticket, subject to the September primaries. E. A. PRICKETT.

### FOR COUNTY ENGINEER

I hereby announce myself as a candidate for the nomination of the office of County engineer on the Republican ticket subject to the September primaries. RICHARD W. REMP.

### FOR ATTORNEY

I hereby announce that I will be a candidate for re-elecetion to the office of county prosecuting attorney for Clallam County, subject to my receiving the nomination to that office by the voters of the Republican Party ticket at the September primary election. J. E. COCHRAN.

### FOR SHERIFF

I will be a candidate for nomination as sheriff on the republican ticket. H. C. BISHOP.

### FOR SHERIFF

I desire to announce that I will be a candidate for nomination as sheriff on the Republican ticket, subject to the September primaries.
E. E. HOPKINS.

### CANDIDATES CARDS.

Round corner cards, neatly printed, delivered the day ordered, $2.25 per box of 500; $3.00 per 1,000. Phone orders to 44.
THE OLYMPIC-LEADER
Job Department.

### FOR ENGINEER

I will be a candidate for re-election to the office of County Engineer on the republican ticket, subject to the September primaries.
FRANK SULLIVAN

### PROSECUTING ATTORNEY

I hereby announce my candidacy for the office of prosecuting attorney on the democratic ticket subject to the September primaries.
SANFORD C. ROSE.

### FOR SHERIFF

To the Citizens of Clallam County.
I hereby announce my candidacy for the office of sheriff subject to your decision at the primaries in September. GARFIELD DAVIS,
Deputy Sheriff.

### FOR SHERIFF

I hereby announce that I will be a candidate for the nomination for sheriff on the Republican ticket, subject to the September primaries.
VAN W. WELCH.

# CLASSIFIED ADVERTISEMENTS

### BUSINESS CHANCES

EXCHANGE—Will exchange 40 acres of firstclass orchard or farm land near Medford, Oregon, for Port Angeles property. See or write McDougall & Hooker. 10-tf

### FOR SALE

FOR SALE cheap, quantity of good bedding, Singer sewing machine and other articles. For particulars, phone pink 110.

FOR SALE OR RENT—Modern five room bungalow. Reasonable rates. Can do some work to apply on rent. GOMER JONES.

FOR SALE—Cream separator. Also white leghorn hens. Phone Herbert Baker, X80. 29tf

Betz bake oven for sale by Herman Culver. First street, second house east of Eunice.

FOR SALE—Choice lots, Original Townsite. Address H. Chaffey, 617 James street, Seattle.

FOR SALE—500 hens, buff and white leghorn yearlings, and this year's buff pullets. Address R. C. Warner, Twin Washington.

FOR SALE —Two milch cows and five two-year old heifers. H. C. Breckenridge, Blue Mountain, Washington. 3t29.

FOR SALE—Barber shop, also household furniture. Apply at Olympic-Leader office. 2t31

FOR SALE—Two young horses, for information see Clarence McLaughlin phone Blue 100.

### FOR RENT

FOR RENT—Furnished or unfurnished rooms, corner Third and Oak.

FOR RENT good clean rooms and home cooking reasonable. Mrs. King on 4th between Oak and Cherry. 2t31

HOUSE FOR RENT, close n. Apply at this office.

# LODGE NOTICES

W. R. C.—Pacific W. R. C. No. 21, auxiliary to G. A. R., meets every first and third Saturdays of each month in the Lincoln Memorial Hall.
JULIA McKEE, President.
Mamie Smith, Press Cor.

G. A. R.—Pacific Post No. 48, Dept. of Washington-Alaska G. A. R., meets first and third Fridays at 2:00 p. m. at Lincoln Memorial Hall.
D. L. MITCHELL, Post Com.
H. W. Doty, Adjutant.

B. P. O. E.—Naval Lodge No. 353, meets every Thursday evening at Elks Hall opposite Angeles Hotel. Visitors cordially invited.
E. A. JACOBS, Exalted Ruler.
Conrad Luppen, Secretary.

F. O. E.—Port Angeles, No. 483, P. O. E. meets every Saturday evening at Haning Hall. Visitors cordially invited.
JOHN DONAHUE, W. P.
E. R. Gehrke, Secretary.

W. of W., Ediz Circle No. 724, meets first and third Saturday of each month in I. O. O. F. Hall.
MRS. CLEVENGER, G. N.
Paul T. Hopf, Clerk.

W. O. W.—Port Angeles Camp No. 97, meets second and fourth Saturdays of each month in I. O. O. F. Hall. HUGH R. SMITH, Con Com.
W. A. Rogers, Clerk.

Brotherhood of American Yeoman —Mt. Angeles Homestead 985 meets every second and fourth Friday in I. O. O. F. Hall.
IDA MacKECHNIE, Cor.

Howdy Pap.—Port Angeles Lodge No. 991, Loyal Order of Moose, meets every Thursday evening at I. O. O. F. Hall.
J. P. JENSEN, Worthy Dictator.
L. M. Campbell, Secretary.

Olympic Hotel Cafe
C. C. HANCOCK, Prop.

Take your Sunday dinner out during the hot weather. Our special summer rates are with the reach of all. Fifty cent meals served from 1 p. m. to 8 p. m. daily; 12:30 to 8 p. m. Sunday.

PHELPS DRY GOODS AND MILLINERY

First Showing
of Early
Fall Suits & Coats
Mackinaws and Hats

Jast received a handsome line of Novelty, All Over Laces, Flouncings, Nets and Edgings.

See our New Line of Dainty House Dresses and Bungalow Aprons

SPECIAL
1-4 Off on all White Summer Dress Goods

PHELPS DRY GOODS AND MILLINERY

QUALITY

SERVICE

SATISFACTION

We Give You the Best of Everything
by our
Q Double S
Business Methods

Port Angeles Grocery

McNUTT & WESCOTT PHONE 38

Delicious
Ice Cream Sodas

These hot days nothing goes to the right spot so quickly as a glass of our delicious Ice Cream Soda — or if you prefer, a heaping plate of **Stokes Ice Cream** without the soda. Ice cream in bulk delivered at your house.

Phone your orders, we deliver

The Mathewson Drug Store

2 Stores—Opera House Blk. Olymyic Hotel Bldg.

Wholesome, Nutritious Bread
and a Great Variety of
Delicious Cakes
Made of the Finest Material in a Sanitary Bakery by Experienced Bakers at the
PALACE BAKERY

# CITY AND PERSONAL

Mrs. W. A. Stovel teacher of pianoforte. Pupils received at any time.

Florence Elliott, violin teacher. Hohman's method. Phone N. 246.

Alston Fairservices of Clallam Bay spent the early week in the city on business.

Wash tubs, boilers, washboards and clothes baskets at the 5, 10 and 25 cent Store.

Mrs. Minnie Troy, agent for Sherman & Clay pianos. Art studio on Front street. Phone 47.

Mr. and Mrs. August Swanson returned Monday from an extended visit to to the Olympic Hot Springs.

It will pay you to see the P. A. Com. Co. before placing an order for feed or groceries. We will save you money.

M. T. Carrigan of Seattle spent the early week in the city on business, particularly settling the estate of Mariame Dean of which he has been administrator.

Mrs. Wm. Gould and daughter, Mrs. Ruth Wing, left Wednesday for Quatiaska, Valdez Island, B. C., to visit Mrs. Gould's other daughter, Mrs. Alice Tanner.

Fred Schuler, now of Bellingham, was shaking hands with his many old time friends in Angeles this week and was a pleasant caller at the Olympic-Leader office.

A complete stock of GOODYEAR TIRES on hand at all times. Adjustments gladly made on all GOODYEAR TIRES. Fred C. Farmer, EXCLUSIVE AGENT.

Gomar Jones and R. J. White returned from Seattle Saturday, where they have been in attendance at the summer school. Miss Bertolett and Bert T. Slader of this county also took the course.

The semi-private dance given in the Olympic Hotel Friday night by Theo Jensen, Clark Davis and Ben Albright was very well attended and a pleasant evening enjoyed. The gentlemen propose to give a second dance next week.

Having made arrangements to take a music class in Port Angeles during the coming year, I will come down from Seattle and teach Friday and Saturday of each week beginning the first of September. Leschetizky method. For further information phone 197. HELEN TRUMBULL.

H. Fathers, of Seattle, for years a resident of Angeles, having been engaged in the real estate business, has been here this week looking up the prospects of business in another line, with a view to again making this place his home.

C. W. Thompson of Dungeness has begun the construction of an up-to-date residence on First and Chase streets, opposite the beautiful residence of his son-in-law now occupied by Mr. Tucker. It is needless to say it will be one of the fine homes of the city.

Fourteen of the members of the local Boy Scouts went out to Olympic Hot Springs Saturday morning, returning Monday afternoon. They were in charge of Mr. Samuelson of the Port Angeles Trust & Savings Bank., and report a most enjoyable trip.

C. L. Haggard, R. L. Haggard and wife, Louis Goldsmith, Jas. Sanford, Michael Rued, Chas. McDougall and others of Sequim, were here Tuesday in connection with the dispute over domestic service pipe line over land of Mr. Rued between the latter and C. L. Haggard.

The boys of the Fire Department of the city entertained Monday night at the Olympic Hotel, their wives and former members of the department and their wives. About thirty couples were present. Dancing was enjoyed until midnight when a sumptuous supper was served in the dining hall.

Mr. and Mrs. Rolland of Chicago were guests at the Olympic Hotel from Sunday until Tuesday when they went out to the West End to spend a month. Mr. Rolland is a heavy stock holder in both the Lacy and Goodyear Timber Co. and has made a number of visits to Clallam County.

J. M. Grant and Chas. Fitzgerald of Sequim were here briefly Monday in attendance at a meeting of the Progressives of Clallam county called for the purpose of placing a Progressive county ticket. The gentlemen were prevailed upon to file for representative and commissioner of First Dist. respectively.

O. A. Pettitt is in Seattle on business and shortly will leave with his family for an extended visit to his old home in the East. Upon his return he will open a palace barber shop in Port Angeles. Mr. Pettitt recently won the sweepstake of $9,400 in the National Races for which he is receiving the congratulations of his many friends about town.

Mr. and Mrs. C. D. Sult, Mr. and Mrs. Joe Marsh, and Mr. and Mrs. Jim Clark autoed from Forks to Angeles Saturday, coming via Piedmont. Mr. Sult says they used to have some pretty bad roads in the West End, but never anything like the Piedmont road. He advises those making the trip to ferry from East Beach until the other road is put in shape.

At their session last Saturday the Woman's Relief Corps practiced the "corps yell" which Mrs. Harding brought from the G. A. R. convention at Bellingham recently. It runs:
"Who are—who are—who are we
Loyal members W. R. C.
We are—we are—we are true
Workers for the boys in blue"

Shields has the Angeles Steam Laundry agency.

Mrs. H. A. Stovel teacher of pianoforte. Pupils received at any time.

A. A. Smith has been indisposed this week and not able to be at his office.

Selling at cost a floor rug for $6.25. Only a few left. At the 5, 10 and 25c Store.

Visiting cards (printed only) and card envelopes at the Olympic-Leader office.

If you don't get your kodak work finished at Kennetts, we both lose money.

Sperry's Drifted Snow flour can't be beat. Sold by Gate City Mercantile Company only.

Mrs. W. S. Caldwell has been visiting with old friends in Port Angeles for the past two weeks.

Charles Webster is enjoying a week of country life at the home of L. L. Ramalia near Dungeness.

The Snohomish is being overhauled this week, her place at the cape being taken by the cutter Unalga.

Some big bargains in some floor rugs which we are closing out at cost at the 5, 10 and 25 cent Store.

Mrs. Mary Trumbull returned to Port Townsend Wednesday after a few days visit with her children in Angeles.

The Port Angeles Library Association held its first annual meeting last Saturday afternoon in the library room.

The ladies society of the Catholic Church enjoyed a pleasant day's outing and picnic at the German Club House Wednesday.

The members of the German Club and their friends enjoyed another pleasant picnic and dance at their club house last Sunday.

Dr. and Mrs. McGillivray expect to leave Monday for the East, as the doctor's mother is quite ill at her home in Ripley, Ontario.

Place your orders for peaches, grapes and apricots with the P. A. Com. Co. We will receive a car of very choice fruit soon and can make you the lowest prices.

The Ladies Aid of the Congregational Church had an out door meeting and picnic Thursday afternoon with Mrs. I. W. Hall at her private picnic grounds.

Mrs. Minnie Appleton returned to Angeles Wednesday after an extended visit in the far East with her two daughters, who now live in Providence, Rhode Island.

The dance given by the Fraternal Brotherhood at the Olympic Hotel Saturday evening, August 1st, was a great success and was largely attended and enjoyed by all.

We thank the public for the generous patronage we have received in the past and hope we will merit your continued patronage in the future. Baker & Co. Phone 117.

You cannot get new eyes,
But you can get new glasses.
We handle the best.
F. E. Warner, Oph. D.,
Opera House, upstairs.

Mrs. C. W.. Perkins and her two small daughters left Tuesday afternoon for Bellingham, where she will spend a week visiting friends. On her return she will stop in Seattle and visit relatives.

A complete stock of GOODYEAR TIRES on hand at all times. Adjustments gladly made on all GOODYEAR TIRES.
Fred C. Farmer,
EXCLUSIVE AGENT.

The Olympic-Leader contains the most news, and particularly the most home news of any paper published in Port Angeles. Also, it is the official county paper. The price is $1.00 the year; 50c for six months.

J. A. Adams of Sequim was in Angeles Saturday, attending the Board meeting at which bids on the new court house were opened. With his family, Mr. Adams had been enjoying the week at Neah Bay.

Mrs. John Trumbull and Mrs. Allan Trumbull came up from Port Townsend Wednesday and are guests at the T. F. Trumbull home. Mrs. Allan Trumbull will go out to Lake Crescent Saturday for a few weeks at Beardslee Camp.

At the first annual meeting of the Port Angeles Public Library Association Saturday afternoon, August 1st, the same board of trustees was reelected with the exception of Mrs. Rice, who has moved away, and Mrs. Herbert Baker was elected in her place.

The falling of a tree across the wires, and consequent shutting down of the plant because of the grounding of the current, caused considerable inconvenience to Olympic power users Monday. The Company has had to maintain a patrol in order to keep the lines free since the prevalence of brush fires west of town.

Sunday morning the subject of the sermon will be: "What God Wants Us to Think of Him." In the evening: "Doing the Part of a Neighbor." The attendance at Sunday School last Sunday was more than 17 per cent over the week before. The subject for the mid-week meeting next Thursday evening will be: "Some Commendable Characteristics of the Church at Thessalonica."

The Baptist Church will have services next Sunday in the building formerly occupied by the Apostolic Faith congregation, corner of Fourth and Albert, as follows: 10:00 a. m. Sunday School; 11:00 a. m. preaching; 8:00 p. m. preaching. Prayer meeting Thursday evening. Songs, illustrated by Stereoptican views will be used in connection with the evening service. Everybody welcome.

E. W. Merrill & Co.

We Handled
Six Hundred Crates
of Peaches Last Year

We promised each year to make you the lowest price per crate in the city, we have always kept our word. Call and let us book you for your wants, we wish to book more this year than last. Remember we guarantee the price

E. W. Merrill & Co.

EIGHTH AND LINCOLN
STREET GROCERY

Staple groceries.
Superior crackers, fancy cakes and cookies.
Fine assortment of candies.
Fresh fruit of all kinds.
Mason jars, caps and rubbers.

Fresh home made bread.
Will take orders for home made cakes.
Ice cream in cones on Saturdays.

A complete stock of GOODYEAR TIRES on hand at all times. Adjustments gladly made on all GOODYEAR TIRES. Fred C. Farmer, EXCLUSIVE AGENT.

Port Angeles Commission Co.
—INC.—
WHOLESALE AND RETAIL
Hay, Grain, Feed, Groceries
Fruits, Live Poultry, Etc.
We pay the highest market price for Farm Produce also Hides, Wool, Sacks, etc.
Special prices made on goods sold in large quantities.
Goods promptly delivered.
PHONE 15

COTTAGE HOTEL
FORKS, WASH.
Mr. and Mrs. C. D. SULT, Proprietors

*Only Modern House in the West End*

Celebrated for a decade for the really Excellent Table set by Mrs. Sult. It is worth a trip into the West End just to enjoy one of her famous dinners.

*.....AUTOMOBILES CARED FOR.....*

*Harrington's Cigar Store* *Shields' Cigar Store*

The Olympic-Leader, either single copies, or subscription for six months or the year, on sale at these stores.

*The Rexall Drug Store*

Subscribers to The Olympic-Leader may obtain a receipt for another year's payment at these stores. Date of expiration printed top of first page.

*Shields' Cigar Store* *Harrington's Cigar Store*

# MADGE

## A Story of the Former West

By JAMES G. FRIEBERG

What a change a generation has made in what was once "the west!" When "wild west" shows first appeared they represented what was really going on between the Missouri river and the Pacific ocean, or, rather, what was then dying out. Now the western half of the continent is dotted with cities containing mercantile establishments, manufactories and dwellings with every convenience, including luxuries. The western settler has given place to the ranchman, the prospector to the capitalist, the gambler to the teacher and the Indian to all.

These people of former times constitute a unique society. They were good and bad mingled, the good constantly striving to throw off the bad, though the line was not sharply drawn between them.

The women, though disproportionately small in numbers, partook of the same general characteristics as the men. There was a type of western woman, personated on the mimic stage in eastern cities during the latter part of the nineteenth century, who was very popular—a diamond in the rough, independent, free hearted, free handed and supposed to be fairly moral. She could ride, shoot or throw a lariat, tackle a grizzly or bring down an antelope at long range. Some had fought Indians, and all were fearless.

When a very young man, desiring to see people of whom I had heard so much, I went to spend a season among them. The Union Pacific railroad was being built, and I traveled on a train to the foot of the Rocky mountains. Then I went on by stagecoach till I reached a region in which gold had recently been discovered, and I put up for awhile at the boarding house of a woman named Hayward. Madge was her first name, and she was seldom called by any other. Those who addressed her by the last name usually prefixed a Mrs., but whether she was married, single or divorced I didn't know. Nobody there cared.

There was that freedom about her and her house of which I had read. Certainly nothing was conventional. And yet there was a line drawn beyond which no one ever passed. I saw one man attempt to pass it, and I also saw Madge put him out of her house with a revolver.

I was not over nineteen years old at the time and looked even younger. Madge took me under her protection. The first man who appeared to guy me for a tenderfoot got a dressing down from her that shut him up instanter, and from that time, being considered by the frequenters of the house as her pet, I was let alone.

Every one in the community gambled, and Madge was no exception to the rule. Every evening after she had washed and put away the supper dishes she would sit down with whoever was ready to play the national game of poker, and more or less money would change hands. But at 11 o'clock, no matter who had won or lost, she would take the cards from the table and put them away. She said she didn't propose that the house should get the reputation of being a gambling den. On one occasion a man who had lost a good deal of money protested at the game being summarily closed, whereupon Madge informed him that he would not be permitted to play there again. Had she been a man there would doubtless have been a fracas, but Madge had the support of every man in the party, though it is questionable if she needed it. I think she could have taken care of herself had the necessity arisen.

I wished to take a hand at some of these poker parties, but Madge would not consent to my doing so. One evening I begged so hard that she consented. When I left the table I had lost $60. Madge handed me the money, which I refused to accept from her, whereupon she forced it upon me. It is needless to say that this was the last time I played the game in her house.

Of course those who came and went to and from Madge Hayward's were a floating throng. Now and then some one who played poker there would drop out, and I suspected that he had been cleaned out, though nothing was said about it, and it was generally understood that any application for a small loan would be honored by the mistress of the house. Madge was considered an excellent poker player, but I never understood that she was much ahead in the long run. She was so liberal that sometimes it looked as if she must be behind.

Nevertheless occasionally I saw her win large pots. One evening I was looking over a game at which she was playing with some miners who had come in during the day loaded with dust. The miners were anxious for high stakes, and Madge was continually trying to keep the limit down. Presently a jack pot began to grow upon the table. A number of hands were dealt, but nobody got the requisite cards to open the pot, and at every new deal the pot was sweetened.

A man by the name of Plunket was dealer when some one got a hand that warranted his opening the betting. Every one at the table was "in," and everybody "saw" the bets that were made till all were satisfied. Then it was proposed, since there was a good deal of money already on the table, that after the draw the best hand should rake it in. Madge was the last person to call for a card. Throwing her hand on the table face up, she displayed three aces, a knave and a deuce. She hesitated some time as to which of the two lower cards to discard and finally threw out the knave. Plunket dealt her a card in its place. It was another deuce, which gave her an ace full. It was a winner.

Madge scraped the money off the table, and soon after that a Connecticut clock on the mantel wheezed out the hour of 11, and the game came to an end through limitation.

The next day I left Madge Hayward's boarding house to pursue my travels and soon afterward returned to the east. I did not go back to the west for a matter of twenty years. During the interval the region where Madge Hayward had lived had been comprised within the limits of a newly admitted state. I found all much changed. I visited the capital, and a friend took me to call upon the governor. The latter was a man about fifty-five years of age and, though he dressed in the professional black, bore marks of having belonged to the early times. There was something about him that seemed familiar to me, and I fancied I might have met him during my western tour years agone. But I couldn't place him, nor could he remember having seen me before. He invited me to dinner at his home, and I accepted.

The moment I laid eyes on his wife I noticed in her, too, something familiar. If I had met her during my previous visit to the region I now beheld her twenty years older than she was then. The moment she looked at me I saw by the expression on her face that there was something about me that was not strange to her, but as she received me as a stranger I did not claim a previous acquaintance.

The dinner passed off pleasantly, the governor leaving his wife to do most of the entertaining. They both evidently had been denizens of the country in its primitive days, but women take to new conditions easier than men, and the wife would have passed for a lady anywhere. Indeed, she had spent some time with her husband in Washington while he had represented his state in congress. I heard afterward that she had been quite prominent socially at the capital.

Suddenly a look, a motion, a gesture —I can't tell which—told me that she was Madge Hayward. I was convinced that she had recognized me from the first, and if she had wished to be known as her former self she would have greeted me as her former boarder. But since she had not thus made herself known I did not feel warranted in claiming a former acquaintance. Therefore when I took leave of my hosts I did not mention the matter of bygone days. But the lady gave me a pressure of the hand that assured me I was not only remembered by her, but remembered favorably. I fancied, however, that gratitude was mingled with other sentiments, I not having given away her previous condition to her husband.

But in the latter supposition I was mistaken. While smoking in the hotel at which I was stopping a man stepped up to me who recognized in the man of thirty-nine the youth of nineteen. He proved to be one of the poker party convened at Madge Hayward's the evening before my departure. I told him that I had dined with the governor and his wife, had recognized the wife as Madge and the governor seemed familiar to me. I also asked him if he remembered how Madge had drawn the deuce that had filled her hand and won a large pot. He said he did and straightway let me into a secret.

"What I am going to tell you," he said, "is confidential. I am the only man now about here who was here then. The record of the governor and his wife is not known, and I wouldn't make it known to any one here. Madge ostensibly kept a boarding house, but it was really a gambling house. She had a husband, and the two worked the scheme together. Do you remember a man called Plunket, who dealt her that deuce? Well, he was her husband and is now the governor. He was very clever as a dealer and had fixed her hand for her before filling it with the deuce. I didn't know this at the time. I inferred it afterward when I learned the rest of the secret. Plunket was not his real name. The pair made no end of money through their scheme, and afterward the husband became prominent in politics. Having invested the money made as a card sharper in mines, he became very rich, was elected to congress and is now, as you know, governor."

"I am sorry," I said to my informant, "to hear this. I always liked Madge, and I know that she liked me. I wish you had not told me."

"You should remember that this couple were then a part of their surroundings. Would you expect to find flowers in a donkey pasture or thistles in a conservatory?"

"But the dishonesty of it all!" I exclaimed.

"Where was the dishonesty? It was the common custom of those days for those playing cards to beat one another if they could. Did Madge take your money that way? No. She would not allow you to play. I do not doubt that she and her husband, having arisen from that lowly condition which then prevailed, now look back upon it with horror."

I was not convinced, but I called on my old friend Madge and claimed an acquaintance. Her eyes filled with tears as I did so, and she and the governor kept me their guest as long as I could be induced to remain with them.

## Call for Bids

Notice is hereby given that sealed bids will be received by the Board of County Commissioners of Clallam County, Washington, at the office of the county auditor in Port Angeles, up to the hour of 10 o'clock a. m., on Saturday, the 8th day of August, 1914, for the construction of a section of road beginning at or near Fairholme and running along the north shore of Lake Crescent a distance of five miles, more or less.

Plans and specifications on file with County Engineer.

The commissioners reserve the right to reject any and all bids, and a certified check or cash deposit equal to 5 per cent of the bid must accompany each bid.

By order of the Board of County Commissioners of said County, made July 11th, 1914.

Date of first publication July 17, 1914.

R. D. McLAUGHLIN,
County Auditor.

NOTICE FOR PUBLICATION.

Department of the Interior, U. S. Land Office at Seattle, Washington, July 28, 1914.

Notice is hereby given that Floyd Ross of Beaver, Washington, who, on April 19, 1909, made Homestead Entry Serial No. 01507, for the lots 1 and 2 of Section 25, Township 30 N, Range 13 West, Willamette Meridian, has filed notice of intention to make Final five year Proof, to establish claim to the land above described, before James Stewart, U. S. Commissioner, at Port Angeles, Washington, on the 15th day of October, 1914.

Claimant names as witnesses: Nels Nelson, of Clallam Bay, Washington; James Schmitz, of Beaver, Washington; Harry Shank, of Beaver Washington; Herman Grocelaus, of Beaver Washington.

JAMES C. DENNY, Register.

SUMMONS FOR PUBLICATION IN FORECLOSURE OF TAX LIEN.

Mrs. Irma Gallagher, plaintiff vs. C. T. Harrisson and all persons unknown, if any, having or claiming to have an interest in and to the real property hereinafter described, defendants.

The State of Washington to C. T. Harrisson and all persons unknown, if any, having or claiming to have an interest in and to the real property hereinafter described:

You and each of you are hereby notified that Plaintiff Mrs. Irma Gallagher is the holder of Certificate of Delinquency numbered 4432, issued on the 1st day of June, A. D. 1914, by the County of Clallam, State of Washington, for the amount of twenty-four and thirty-six one-hundredths dollars, the same being the amount then due and delinquent for taxes for the years 1910, 1911 and 1912 together with penalty, interest and costs thereon upon real property assessed to you and of which you are the owner, or reputed owner, situate in said County and particularly bounded and described as follows to wit: Lots No. 1 to 3 inclusive and 5 to 8 inclusive in Sub. 4 block 2 and lots 1 to 3 inclusive and 5 and 6 in Sub. 5 block No. 2 and lots 1 to 8 inclusive in Sub. 4 block No. 6 and lots No. 1 to 8 inclusive in Sub 5 block No. 6 and lots No. 1 to 7 inclusive in Sub. No. 3 block No. 10; and lots No. 1 to 8 inclusive in Sub. 4 block No. 10; and lots No. 1 to 8 inclusive in Sub. 5 block No. 10, all in Bay View 2nd Addition to Port Angeles and upon which she has paid taxes assessed against said property as follows:

| Year's Tax | Date Paid | Receipt No. | Amount |
|---|---|---|---|
| 1913 | June 1st, 1914 | 4973 | $6.33 |

all of said amounts bearing interest at the rate of fifteen per cent per annum; and you are further notified that she will apply to the Superior Court of the State of Washington, in and for said County, for a judgment forclosing her lein against the property hereinbefore mentioned; and you are hereby summoned to appear within sixty days after the date of the first publication of this summons, exclusive of the day of said first publication, and defend this action or pay the amount due, together with costs; and in case of your failure to do so, judgment will be rendered foreclosing the lien for said certificate of delinquency taxes, penalty, interest and costs, against the lands and premises hereinbefore mentioned. Date of first publication June 26th, 1914.

Any pleading or process may be served upon the undersigned at the address hereinafter mentioned.

COCHRAN & PLUMMER,
Plaintiff's Attorneys.

Post office address Port Angeles, County of Clallam, Washington.

SUMMONS FOR PUBLICATION IN FORECLOSURE OF TAX LIEN

In the Superior Court of the State of Washington, For Clallam County

Alice J. Allen, plaintiff, vs. Anna Squires and all persons unknown, if any, having or claiming to have an interest in and to the real property hereinafter described, defendants.

The State of Washington to Anna Squires and all persons unknown, if any, having or claiming to have an interest in and to the real property hereinafter described:

You and each of you are hereby notified that Plaintiff Alice J. Allen is the holder of Certificate of Delinquency numbered 4318, issued on the 11th day of October, A. D. 1913, by the County of Clallam, State of Washington, for the amount of twenty-three and twenty-one one-hundredths dollars, the same being the amount then due and delinquent for taxes for the years 1902, 1903, 1904, 1905, 1906, 1907, 1908, 1909, 1910 and 1911, together with penalty, interest and costs thereon upon real property assessed to you and of which you are the owner, or reputed owner, situate in said County and particularly bounded and described as follows, towit: Lot numbered three (3) in block numbered three hundred and GALLEY 17.

ninety-seven (397) in the Townsite of Port Angeles, and upon which she has paid taxes assessed against property as follows:

| Year's Tax | Date Paid | R'c'pt No. | Amt. |
|---|---|---|---|
| 1912 | Oct. 11th, 1913 | 5984 | $1.43 |
| 1913 | July 15th, 1914 | 5584 | 1.85 |

Total amount of taxes paid since date of Certificate of Delinquency .....$3.28

all of said amounts bearing interest at the rate of fifteen per cent per annum; and you are further notified that she will apply to the Superior Court of the State of Washington, in and for said County, for a judgment foreclosing her lien agains t the property hereinbefore mentioned; and you are hereby summoned to appear within sixty days after the date of the first publication of this summons, exclusive of the day of said first publication, and defend this action or pay the amount due, together with costs; and in case of your failure to do so, judgment will be rendered foreclosing the lien for said certificate of delinquency, taxes penalty and costs against the premises hereinbefore mentioned. Date of first publication July 17th, 1914.

Any pleading or process may be served upon the undersigned at the address hereafter mentioned.

COCHRAN & PLUMMER,
Plaintiff's Attorneys.

Post office address Port Angeles, County of Clallam, Washington.

SUMMONS FOR PUBLICATION IN FORECLOSURE OF TAX LIEN.

In the Superior Court of Washington For Clallam County.

H. M. Fisher, plaintiff vs. W. T. Howe and all persons unknown, if any, having or claiming to have an interest in and to the real property hereinafter described, defendants.

The State of Washington to W. T. Howe and all persons unknown, if any, having or claiming to have an interest in and to the real property hereinafter described:

You and each of you are hereby notified that Plaintiff H. M. Fisher the holder of Certificate of Delinquency numbered 3928, issued on the 4th day of December, 1912, by the County of Clallam, State of Washington, for the amount of Eight and thirtytwo one-hundredths dollars the same being the amount then due and delinquent for taxes for 1910 together with penalty, interest and costs thereon, upon real property assessed to you and of which you are the owner, or reputed owner, situated in said County, and particularly bounded and described as follows, towit: Lots numbered thirteen (13) eighteen (18) and nineteen (19) in block No. forty-nine (49) in the original townsite of Port Angeles.

and upon whch he has paid taxes assessed against said property as follows:

| Year's Tax | Date Paid | Receipt No. | Amount |
|---|---|---|---|
| 1911 | Dec. 4 th, 1912 | 5695 | $7.00 |
| 1912 | July 22th 1913 | 5612 | 2.70 |
| 1913 | June 1st, 1914 | 4977 | 3.42 |

That said lots No. 18 and 19 were redeemed by payment of $10.10 and the balance remains due and unpaid and a lien upon said lot No. 13 $15.57 all of said amounts bearing interest at the rate of fifteen per cent per annum; and you are further notified that he will apply to the Superior Court of the State of Washington, in and for said county, for a judgment foreclosing his lien against the property hereinbefore mentioned and you are hereby summoned to appear within sixty days after the date of the first publication of this summons, exclusive of the day of said first publication, and defend this action or pay the amount due, together with costs; andin case of your failure to do so, judgment will be rendered foreclosing the lien for said certificate of delinquency, taxes, penalty, interest and costs against the lands and premises hereinbefore mentioned. Date of first publication June 26, 1914.

Any pleading or process may be served on the undersigned at the address hereafter mentioned.

COCHRAN & PLUMMER,
Plaintiff's Attorney.

P. O. Address Port Angeles, Clallam county, Washington.


Your Check is Your Surest Receipt!

YOU PAID that bill. You are SURE of it. And your wife remembers that you DID too. But here is a NEW BILL with the words "PLEASE REMIT!" Rather unpleasant. What are you going to do about it? YOU CAN'T FIND THE RECEIPT. Well, the only sure way is to PAY BY CHECK. Then you can show your VOUCHERS AS RECEIPTS. The CHECK WAY is the SAFE WAY!

PAY YOUR BILLS BY CHECK.

Bank of Clallam County

Established April, 1895. Port Angeles, Washington

PHOTOGRAPHS

When you want a Photo that Pleases go to Kennett's

Our specialties are Portraits, Groups, Enlargements, Copying Old and Faded Photos, Views of Buildings, Interiors of Buildings, Lantern Slides, making Sofa Pillow Tops from your Kodak pictures, Kodak Finishing, Kodak Supplies.

Open Sundays from 10 to 4

KENNETT'S STUDIO

Corner First and Laurel, Port Angeles

FRED P. HENSON

Is the Grocer who sells

Pyramid Flour

and

Folger's Golden Gate Coffee

GATE CITY MACHINE SHOP

Machenheimer Bros., Props.

14 YEARS MACHINIST WITH PUGET SOUND MILLS & TIMBER COMPANY.

Does all kinds of repair work and carries a full line of shafting and mill supplies—Boiler work a specialty. All kinds of Hydraulic Press Work.

First Class Automobile Man.

Wm.G.Martin&Co.

Mfgrs. of and Dealers in

SASH, DOORS, WINDOWS, Mouldings, GLASS AND GLAZING

ALL KINDS OF MILL AND JOB WORK.

Get Our Estimates.

Front St. Phone 14.

Dr. Harold H. Butler

Dental Surgeon

Reasonable Prices for First Class Work.

Rooms 1, 2 and 3 Aldwell Building. PORT ANGELES, WASH

FAST AND COMMODIOUS

# S. S. CITY OF ANGELES

FREIGHT AND PASSENGERS

STATEROOMS, DININGROOM AND SALOONS REMODELED THROUGHOUT

**$1.50**
**One Way**

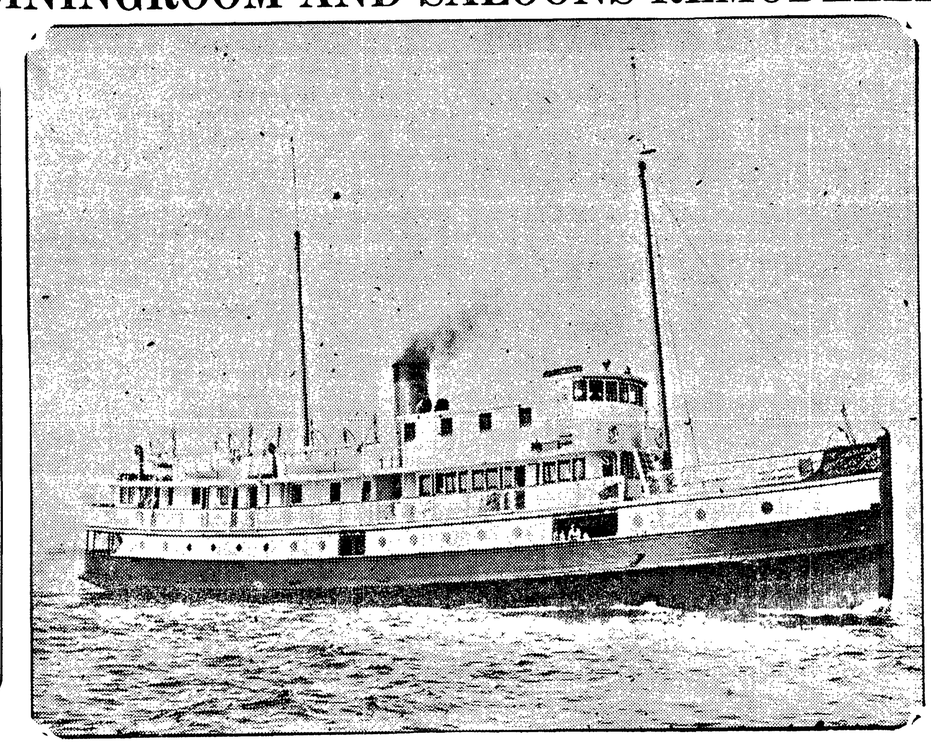

**$2.50**
**Round Trip**

DAILY EXCEPT SUNDAY

| | | | |
|---|---|---|---|
| 12:00 Mid-night | Leave Seattle | Arrive | 7:30 p. m. |
| 3:00 a. m. | " Townsend | " | 4:30 p. m. |
| 5:00 a. m. | " Pt. Williams | " | 3:30 p. m. |
| 6:30 a. m. | " Dungeness | " | 2:30 p. m. |
| 8:00 a. m. | " Angeles | " | 1:00 p. m. |
| Read Down | | | Read Up |

**Boat Leaves City Dock**

Phone 221

Seattle Office Pier 1, Foot of Yesler Street

ANGELES TRANSPORTATION CO.

## WASHINGTON FEDERATION OF WOMEN'S CLUBS

### Annual Convention Wonderful Manifestation of the Value of Women's Work.

The eighteenth annual convention of the Washington State Federation of Women's Clubs has passed into history, we may safely assert, but not into oblivion. It was a wonderful manifestation of the value of woman's work and the realization of some women's ideals. Perfect understanding of the various phases of work and belief in the spirit which makes such work effective resulted in few disagreements and no contention. It was a solemn conclave of earnest-minded women intent on human betterment and eager to do what was most beneficial for the great number, says the Western Women's Outlook.

"It might be profitable to sum up some of the things the women's clubs of the state have done in the past, by continued effort, but that is not now vital. What counts is what they intend to do in the future.

"The one concentrated effort of all the clubs the present year will be the obtaining of adequate library legislation such as the State of Washington with its million and a half of people needs. That the State Federation of Woman's Clubs will meet opposition in this plan need not be stated here. The action of the Seattle newspapers in falsely misrepresenting facts in reporting the action of that body last week indicates which way the political straws are blowing. A political frame-up was made and no library bill will receive the recognition if the bosses can help it.

"Every club woman should act as a committee of one in her neighborhood, interviewing the candidates for the legislature as to their position on this and other reform measures.

"The resolution adopted by the convention was couched in no uncertain terms. There can be no misunderstanding as to its meaning. It reads thus: "Resolved, That the report of the legislative committee be accepted and that the chairman be authorized by the convention to seek the passage of a bill in accord with the policy stated in the report of the committee on library matters."

We regret that for the first time in a number of years Port Angeles was without a delegate at the State Federation of Women's Clubs. We hope such a thing will not occur again, for in order to do good club work it is very essential that one keep in close touch with the work of other clubs thruout the state. Each federated Club in Port Angeles should pay the expenses of one delegate to the annual convention, to insure a representation, as this is the largest and most influential womans organization in the state.

The delegates to Raymond report a most successful and happy session, productive of great good, and are loud in their praises of the open-hearted hospitality extended to them by the club women and citizens of Raymond.

Interesting reports were given by the chairmen of the various state committees giving one a good idea of some of the work accomplished by the S. F, W. C. Twenty-two new clubs were reported as coming into the Federation this year. One of the pleasing features of the program was the excellent music furnished each day by the different musical clubs of the state. Much credit for this is due Mrs. F. W. Keator of Tacoma, who was chairman of the music committee.

At the close of the federation the following resolutions were adopted:

1.

Resolved That we endorse the movement for the planting of shade trees along the Washington lateral highway and the connecting Lincoln Way which will form a continuous highway from theAtlantic Coast to our Northern boundary.

We recommend that while conforming with the general plan chosen the trees, shrubberies and vines planted in the state of Washington be indigenous.

# WOMEN'S PAGE

**Devoted to Matters of Especial Interest to Women.**

Men Are Strictly Prohibited from Reading Anything in This Section

2

Resolved, That we will co-operate as far as possible in the enforcement of Federal laws for the protection of migratory and insectivorous birds. We deprecate the slaughter of valuable and beautiful birds for millinery purposes. We approve the re-codification of our state laws that they may harmonize with Federal laws; we recommend the enactment of a state law prohibiting the traffic in and sale or use and possession, except for scientific purposes, of heron aigrettes and other plumage of wild birds.

We further recommend a complete biological survey by the state board of fish and game commissioners in connection with the biological survey of the department of agriculture at Washington, assisted by the educational institutions of the state.

3.

Resolved, That the W. S. F. W. C. endorse the project of a woman's building at the University of Washing ton, such building to serve for all the activities of the women of the university.

4.

Resolved, That it is the sense of this federation that one-third of the amount appropriated by the "Lever Bill" for instruction and demonstration in the process of farming and home-making should be for the special use of woman's work, and that the necessary steps be taken by the legislative committee to secure this thru the proper channels.

5

Whereas the penalties imposed upon persons found guilty of engaging in the white slave traffic are often wholly incommensurate with the enormity of the crime.

Resolved, That the legislative committee be authorized to endeavor to obtain a change in our present laws, making the punishment for this offence the same as that imposed for murder in the second degree.

6.

The state board of land commissioners propose to reserve small tracts of timber bordering on the principal highways and since such action must be confirmed by act of the state legislature,

Be it resolved that we endorse the policy and urge favorable action thereon by the next session.

7.

Resolved, That our federal congress be urged so to revise the naturalization laws that marriage shall no longer change a woman's status as a citizen; but that each woman, irrespective of the nationality of her husband, shall have the same right to her nationality (whether by birth or adoption) as is now true of her brother.

8.

Whereas confusion exists in some communities as to what shall be known as our national air,

Resolved, That the W. S. F. W. C. make known, so far as possible, the fact that the war and navy departments have designated "The Star Spangled Banner" as such.

9.

Recognizing the economic and moral loss that inevitably follows the use of intoxicating liquors as a beverage, we favor the state and national prohibition of the liquor traffic.

10.

Whereas, numbers of young wage earners are and will be thrown out of employment as the result of the minimum wage law:

Inasmuch as there is a great need of cooperation between the school and industry, be it

Resolved, That the W. S. F. W. C. endorse the work of the state superintendent of public instruction in conjunction with the state vocational commission to establish vocational training in connection with our public schools thruout the state.

11.

Whereas, the 18th annual convention of the W. S. F. W. C. has been so splendidly entertained, be it

Resolved, That this organization express its sincere appreciation for the untiring effort put forth for our comfort and pleasure, to the club women of Raymond, with the assistance of South Bend, and husbands, to the Commercial Club who tendered us a brilliant reception, and to the same club and the Order of Elks for the use of their rooms, to the young ladies who graciously served us and the little girls who, as pages, ran at the bidding of each and every one; for the beautiful flowers that have surrounded us, to the owners of automobiles who have conveyed us to and from our place of meeting; for the unusual picnic trip to the ocean, and to the Raymond press who have faithfully and well reported the proceedings of the week, and to the school board, and all others who have contributed to our enjoyment.

## THREE WOMEN CANDIDATES FILE IN BELLINGHAM

Mrs. Francis Axtell of Bellingham, in the lower house two years ago, has announced her candidacy for state senator, proposing to run on the Progressive ticket, which is finding great favor in that dry town. Miss Nellie Rogers, county treasurer is a candidate for renomination on the Democratic ticket and Miss Ethel Everett, deputy, will try for superintendent on the Republican ticket.

## A SWEET PEA SHOW.

Everett had the first large sweet pea show ever held in the Northwest, last Saturday, it being given under the auspices of the county Rose and Dahlia Society. A score of silver loving cups were offered as first prizes. The Women's Auxiliary might profitably extend its scope of work to include a dahlia and sweet pea show in August each year.

Mr. and Mrs. James Redden have been entertaining their friends, Mr. and Mrs. H. S. Perry and daughter, who arrived from Chicago last Friday.

## "WOMEN'S OLD FOE NOW SEEKS THEIR VOTES"

### Senatorial Campaign Grows Interesting Even Before Primaries Are Held.

With Senator W. L. Jones the standpat candidate to succeed himself, Congressman J. A. Falconer of Everett and A. V. Fawsett of Tacoma contesting for the progressive nomination, and Judge W. W. Black of Everett, Ex-Mayor Geo. F. Cotterill of Seattle and Ex-Senator Geo. Turner of Spokane in a three cornered race for the coveted position on the democratic ticket, the senatorial campaign promises to be of unusual merit.

Falconer being absent from the state—on duty at Washington— the progressive contest cannot be said to have commenced, but the democrats are already engaged in a characteristic campaign for nomination on their ticket.

Judge Black, friends of Turner are charging, is not a particularly strong candidate, being vitually unknown outside of his own locality. On the other hand Turner, while admittedly one of the most able men in the state and one of the best known nationally, is accused of being a turncoat—suspicion is cast upon the sincerity of his democracy. Cotterill, they say, is afflicted with "narrow mindedness, lack of backbone, is English born, and stands on an announced platform advocating national prohibition and national woman's suffrage," while Turner is referred to as the saloon men's candidate. Harmony will hardly be a factor in the democratic primary campaign.

Many of us have heard Cotterill. His address, a few months ago to the hundred or so business men constituting the Congregational Brotherhood, made a good impression. While delivered some time in advance of

Continued on page 8.

# "WOMEN'S OLD FOE NOW SEEKS THEIR VOTES"

From page seven

the campaign and by no means political, it was confined almost entirely to prohibition and woman suffrage, and left no doubt as to just where he stood. Of Turner's views we know little, save that he endorsed President Wilson's policies at a little private luncheon recently at the Olympic Hotel.

In this connection, a review of the history of the disenfranchisement of women in this state, as published in the Outlook, official organ of the Washington State Federation of Women's Clubs, will be of interest.

The Outlook review of the history of the disenfranchisement of women is as follows:

The fact that George Turner of Spokane is a candidate for U. S. Senator in the State where he almost alone was responsible for depriving women for more than twenty years of the right to vote, and where he must now appeal for the votes of the same women whom he was instrumental in disfranchising, lends to the coming senatorial election in Washington a humorous turn which should not be overlooked; and a brief review of the history of that incident may not come amiss.

Mr. Turner was a northerner, too young to enter the army of the Union who went South after the Civil War to assist in "reconstruction." In Alabama he became U. S. marshal, and was a member of the Republican convention which nominated Garfield—he being, however, among the group which was for the renomination of Grant. In the conciliation policy which followed between the factions of the Republican party, Turner was made a federal judge in Washington Territory.

On November 23, 1883, the women of the Territory were given the ballot by act of the Territorial Legislature. In the following July, the validity of the law was brought in question in the case of Rosencrantz vs. Territory. This was a case bro't in Tacoma on an inditement of a grand jury on which five prominent Tacoma women served, namely, Mrs. David Lister, an aunt of the present governor of this state; Mrs. Elizabeth Monroe, Mrs. F. Barlow, Mrs. E. J. Ross, and Mrs. Jeanette Fuller. The inditement charged the notorious Mollie Rosencrantz with being the keeper of an unlawful resort, and after the trial and conviction (women sitting on the trial jury, also), a fine of $400 and costs was imposed. It was from this verdict and sentence that an appeal was taken to the Territorial Supreme Court to have the verdict set aside on the ground that women could not sit on the jury. The right of women to serve was upheld by the court but Judge Turner, who had but just come to the Teritory, wrote a dissenting opinion. The jury law provided that persons serving on the jury must be "qualified voters and householders," and in discussing the term "householders," Judge Turner used the following remarkable language:

"Householder means, according to all the definitions, 'the head of a family.' I think that in all cases where there is a husband living with his family, he is in contemplation of law the head, and the only head, of the family. It has been said, 'The term householder has no reference to holding of property. It is understood to mean the head, master, or person who has the charge of and provides for a family,' etc.

"It is claimed that in this Territory the laws have placed the civil and property rights of husband and wife on an equal footing; that they are equal as to rights and obligations in In August, this case was rushed thru the household, and therefore that both of them are heads of the family and both of them householders. If it be true that the laws of the Territory have had the effect stated, the logical deduction would seem to be, not that the law had created two heads of the family, but that it has deposed from the position of superiority what was formerly the one head, and that now there is no head, as understood by the common-law term. The idea of a double head in nature or in government is that of a monstrosity. But there is something even above the provisions of statutory law, in the conception embraced in the term 'the head of a family.' It embraces the idea of legal supremacy, perhaps, but is not confined to that.

"The husband was not only the head of the family at common law, because under that law he had the right to be obeyed by all the family, including the wife, but because of inherent and acquired differences between himself and wife, in mental and physical constitution. He was better fitted to wage the war for present subsistence, and to accumulate the competence that was to make provision against want in the future.

"The experience gained by him in prosecuting this branch of the partnership matured his judgment, strengthened his will, and made him confident and self-reliant. I belive that the facts I have mentioned obtain to this day, and that they operate and will continue to operate to give the husband paramount authority in the household, as that term is understood at common law, until an upheaval of nature has reversed the position of man and woman in the world. Legislative enactment would not make white black, nor can it provide the female form with bone and sinew equal in strength to that with which nature provided man. No more can it reverse the law of cause and effect, and clothe a timid, shrinking woman, whose life theater is, and will continue to be, and ought to continue to be, primarily the home circle, with the masculine will and self-reliant judgment of a man.

"But it is not true that the laws of this Territory have wiped out in every respect the supremacy of the husband, and put the wife upon a plane with him in the matter of rights and obligations."

In spite of Judge Turner's vigorous language to prove that marriage is not a comradeship, the Territorial Court held the woman suffrage law to be constitutional, and women did vote and sit in the jury during '85 and '86; and then, again, Judge Turner had an opportunity to give suffrage a rap.

A gambler in Tacoma had been sent to prison by jury on which women served. He claimed that women were not legally electors and could not serve as jurors. The case came before Judge John P. Hoyt, who held that the law was valid. Under the law of the Territory the four district judges acted as the Supreme Court, but the judge who had decided a matter in the district was barred from acting when the case went up on appeal. Judge Turner and Langdon voted that the woman suffrage law did not have a sufficient title (it was headed, "A bill to amend Article So So, Section So & So," instead of "A Bill to Give Suffrage to Women,") and Judge Roger S. Greene voted that it did. Judge Hoyt could not vote; so the suffrage law was knocked out. Judge Turner wrote the decision. (Harland vs. Territory. 3 W. T.) But later when the State had been organized, the court reversed itself on this point, leading one to imagine that this decision was for "woman suffrage only," as nineteen other laws passed at the same time had the same kind of a title, and only five of these were ever attacked until it was convenient to reverse the decision. (Marston vs. Humes. 3 Wash.)

### Suffrage Law was Re-enacted.

But the following year in January, the Legislature of the territory again enfranchised the women, leaving no loophole this time in the shape of an alleged defective title. It was now necessary to attack woman suffrage on other grounds. Mr. Turner once more came to the rescue. A bartender's wife in Spokane was refused the right to vote. Her name was Mrs. Nevada Bloomer, and although there were elections all thru the Territory, she was the only woman whose vote was refused on that election day. She brought action for damages against the election officers (Bloomer vs. Todd, 3 W. T.,) but the inference is strong that the same interests, the liquor interest, were enlisted on both sides of this case. Judge Turner immediately resigned from the Federal bench and took the case of the election officials to defeat Mrs. Bloomer's action, and, incidently, again to wipe the woman suffrage law off the books. In the first week in April, Nevada Bloomer was denied the right to vote. On April 9, Judge Turner resigned. the Supreme Court ahead of the docket, and all the judges except the one who took Turner's place held the law was invalid. The Statehood bill was hurried thru Congress the following winter; the constitutional convention was elected in May, the women being refused participation. This, apparently, was the objective point. The convention was "packed" against women suffrage, and it was not incorporated into the constitution. Had the women taken part in drafting the constitution and in voting on it there is little doubt but that the State would have come in "dry" as did North Dakota the same year.

Mr. Turner, in the argument which he made in the case of Bloomer vs. Todd, took the ground that the Territorial Legislature did not have the power to enfranchise women! He also reiterated the sentiment which he had expressed in the prior case as set forth above, and from August, 1888, to November, 1910, the women of the State and Territory of Washington were deprived of the right to vote, almost wholly thru the untiring efforts of George Turner, who, thru the irony of fate, must now ask for their votes.

"The mills of God grind slowly,
But they grind exceedingly small."

Seattle, Wash. Adella M. Parker.

# TANGO, DRESS AND THE VOTE

Dr. Frank C. Richardson stirred up some of the feminists before the American Institute of Homeopathy, meeting in Atlantic City, when he denounced modern dress, dances and suffrage, says the Tacoma News. He declared that modern styles and the tango are the acknowledged avenue to the moral downfall of a host of wives and daughters—that a "devilish ingenuity" has been used in its (the tango's) sex-inciting poses. Dr. Richardson is professor of nervous diseases in Boston university. Several women physicians, among them Dr. Cora Smith King, formerly of Seattle, now treasurer of the National Woman's Suffrage Association at Washington, D. C., took umbrage at the remarks and tanned the professor's hide right there in meeting. That did not prevent Prof. Hugo Muensterberg, Harvard's noted psychologist, from saying:

"The modern dance is erotic and sex-inciting. The love of excitement expresses itself in the dance, and the dance heightens the love of excitement."

Dr. Richardson later reiterated his remarks, emphasizing his belief that:

"The modern dance constitutes a modern ulcer menacing our morality and its potent factor in the production of crime and the feminist movement encourages women to imitate the vices as well as the manners of men."

Whoopee! Of course that started the chatter all over again, and Dr. Cora Smith King, though a former pupil of Dr. Richardson, was not at all sparing in her castigation of his point of view. She said in an interview in the Washington Herald:

"When Dr. Richardson said that man could without blame, take all from a woman that she permitted him to take and that she alone would be responsible on the ground that she is the moral conservator of the race, I answered that doctors, instead of preaching, should be teachers and show men that they are not entitled to a moral standard of their own, and that men and women were partners in morals.

"When Dr. Richardson said that those among us who have a good mother should thank God, I told him that I did thank God for my good mother, but that I had not forgotten to thank God also that I had a good father, and that it was the fighting blood of that parent that came to the defence of my sex.

"Dr. Richardson's address was from the standpoint of a man who sees nothing but the unwholesome and the indelicate and the worst side of women and shows him to be unfamiliar with the vast middle class of women that constitute the bulk of the population. It is evident that he knew only the light, frivolous and extreme upper class and the broken down wreches that comprise the dregs of the earth.

I would say that he is a man without a deep civic sense. I believe that Dr. Richardson is sincere, but misinformed."

So there!

Mrs. Susie Scott Rhodes, prominent in educational work, defended modern styles as economical and the dances as healthful and beautiful, but she declined to discuss their mental and moral influences, in which declination, we think she showed womanly wisdom.

The News is not inviting a shower of bricks and doesn't want a controvery with the unusually brilliant and charming Dr. Cora Smith King, for fear it would be worsted in the encounter. But it will risk the remark, nevertheless, that if a vote of 100,000 men of all classes was taken, not less than 99,000 of them would denounce the modern styles for all the faults Dr. Richardson found in them, and probably 98,000 would echo Prof. Muensterberg's condemnation of the tango. Woman's nature is different. She does not see with men's eyes.

Dr. Richardson's mstake was in mixing up equal suffrage with freak gowns and dances. They are not in the same class. And we firmly resent the notion that the feminist movemen leads women to ape the vices and manners of men. No, sirce! If she were doing that she would not now be dressing as she dresses. She is still wearing cucumbers and cherries on her hat, and the world is safe!

# The COUNTY COMMISSIONERS

## Proceedings of the Board for the Month of August

Saturday, August 1, 1914, at 9 a.m

The board met pursuant to adjournment, all members being present.

Minutes of the previous meeting were read and approved.

At 10 o'clock a. m., the board took up the matter of consideration of bids for the construction of a new court ohuse, as follows:

Bids on General Contract:

| | |
|---|---|
| Sound Construction and Engineering Co., | $42,825.00 |
| Sylliaasen & Sando | 45,991.00 |
| John Galber, | 47,552.00 |
| Christ Kuppler, | 47,845.00 |
| M. J. Hursen & Co., | 46,600.00 |
| Marble Bros., Inc., | 53,280.75 |
| Kieburtz & Smith, | 45,236.00 |
| Butler Contracting Co., | 46,300.00 |

The board deeming the bid of Sound Construction and Engineering Co., the lowest and best, awarded them the contract.

Bids on Plumbing:

| | |
|---|---|
| E. A. Jacobs, | $ 2,875.00 |
| P. J. Lavan, | 3,129.00 |
| R. M. Simpson & Co., | 3,283.00 |
| Appling & Griggs Co., | 2,987.00 |
| Norton & Smith, | 3,580.00 |
| James W. Caven, | 3,130.00 |
| A. Gheri & Co., Inc., | 2,899.00 |

The board awarded the contract to E. A. Jacobs.

Bids on Heating:

| | |
|---|---|
| E. A. Jacobs, | $2,343.00 |
| M. A. Thompson Heating Co., | 2,690.00 |
| Normile Heating Co., | 2,688.00 |
| P. J. Lavan, | 2,621.00 |
| Appling-Griggs Co., | 2,765.00 |
| W. D. Allen, | 3,615.00 |
| Edward C. Leighton, | 2,904.00 |
| Norton & Smith, | 2,785.00 |
| S. E. Brown & Co., | 2,800.00 |
| A. Gehri & Co., Inc., | 2,628.00 |
| Hugh F. Phelps, | 2,600.00 |

The board awarded the contract to E. A. Jacobs.

Bids on Electric Wiring:

| | |
|---|---|
| Rainier Electric Co., Inc. | 1,017.50 |
| R. D. Willson Hardware Co., | 1,648.77 |
| Arrow Electric Co., | 1,591.80 |
| Edward C. Leighton, | 1,200.00 |
| NePage McKenny & Co., | 1,284.00 |
| I. J. Agutter & Co., | 1,210.00 |
| C. H. E. Williams, | 1,207.00 |

The board awarded the contract to the Rainier Electric Co.

Joseph Mayer & Bros., being the only bidder for the Clock System, they were awarded the contract for $5,115.00.

Bids on Jail Work:

| | |
|---|---|
| Stewart Iron Works Co. | $3,513.00 |
| American Iron & Wire Works, | 4,878.00 |

The board awarded the contract to Stewart Iron Works Co.

The total cost of the court house being figured, acording to the bids at $57,688.50, the board ordered the auditor to issue a warrant on the Current Expense Fund in favor of Francis W. Grant, architect, for 3½ per cent of same according to his contract, which amounts to $1,799.70, after deducting the sum of $250.00 already paid, and adding the sum of $30.60, amount paid by architect for extra copies of plans and specifications.

The Board instructed the auditor to extend an invitation to Port Angeles Lodge No. 69, F. & A. M., to take charge of the ceremonies attending the laying of the corner stone of the new Court House.

The board authorized Captain O. D. Treiber to purchase the engine and machinery for the Lake Crescent ferry.

The board made the following changes on boundaries of voting precincts:

Sequim Precinct shall be bounded by the lines of the town of Sequim. Prairie Precinct shall be bounded by the boundaries of the original Sequim Precinct, but the territory included in the town of Sequim shall be excluded therefrom.

Upon the statement of James Stewart, court commissioner, that the present duties of his office do not justify the payment of his present salary, the board reduced same to $30.00 per month.

The board appointed the following officers for the primary election to be held on September 8, 1914, and designated polling places as follows:

Beaver Precinct:
Inspector—Guy Lesure.
Judges—R. H. Kidd & Harry Shank.
Polling place—Sappho Hotel.

Belleview Precinct:
Inspector—Wm. M. Dorr.
Judges—A. G. Draper and John Donahue.
Polling place—Belleview school house.

Blyn Precinct:
Inspector—James Burrowes.
Judges—James Wallace and C. O. Fritz.
Polling place—Zaccardo's Hall.

Clallam Precinct:
Inspector—George Lamb.
Judges —Harry Johnson and L. G. Wickersham.
Polling place—school house.

Clallam Bay Precinct:
Inspector—H. A. Poole.
Judges—C. E. Kefauver and Chas. Wynne.
Polling place—Keltner's Hall.

De Fuca Precinct:
Inspector—Chas. Agnew.
Judges—Irene C. Reeve and Carl Laurens.
Polling place—Agnew's house.

Dungeness Precinct:
Inspector—Thos. Knoph.
Judges—Henry Cline and Edward Pettitt.
Polling place—Woodman's hall.

Edgewood Precinct:
Inspector—W. H. Guthrie.
Judges—Mrs. S. T. Eddy and Hartley Goodwin.
Polling place—old school house.

Eden Precinct:
Inspector—J. F. Long.
Judges—Chas. Gallagher and Mrs. C. C. Bradshaw.
Polling place—Freshwater Mill.

Elwha Precinct:
Inspector—H. B. Herrick.
Judges—Guy McNamara and Leet Elliott.
Polling place—Herrick's store.

Forks Precinct:
Inspector—F. M. Ackerly.
Judges—David Elterich and Ruth A. Palmer.
Polling place— Athletic Hall.

Gettysburg Preecinct:
Inspector—C. T. Kerr.
Judges—Seth I. Davis and A. A. Mackie.
Polling place—Kerr's house.

Hoko Precinct:
Inspetcr—L. T. Sands.
Judges—John Hillstrom and Al Danielson.
Polling place—Stoltzenberg's house.

Lost Mountain Precinct:
Inspector—David Duncan.
Judges—Hayes, Evans and Wm. Caskedy.
Polling place—School house.

Mora Precinct:
Inspector—W. L. Ferguson.
Judges—Max Klahn and J. O. Hermanson.
Polling place—Taylor's store.

Neah Bay Precinct:
Inspector—C. L. Woods.
Judges—Harry Gray and J. H. Stickles.
Polling place—Washburn's store.

Ozette Precinct:
Inspector—W. W. Loveless.
Judges—Ole Boe and Ben Olum.
Polling place—Ozette post office.

Piedmont Precinct:
Inspector—D. A. Christopher.
Judges—Julius Peterson and Mrs. F. E. Kallock.
Polling place—Mitchell's Hall.

Port Crescent Precinct:
Inspector—W. S. Miller.
Judges—A. A. Sutton and James McNally.
Polling place—School house.

Port Williams Precinct:
Inspector—Mark Gibson.
Judges—W. E. Hamilton and Mrs. Bird Sindars.
Polling place—Bugge's store.

Prairie Precinct:
Inspector—P. S. Govan.
Judges—F. T. Balch and Thos. Lawrenson.
Polling place—Grimit's corner.

Pysht Precinct:
Inspector—Otto E. Dimmel.
Judges—Mrs. L. B. Bradley and Otto Pontine.
Polling place—Weather Bureau office.

Quillayute Precinct:
Inspector—Harry Maxfield.
Judges—John Van Bossche and Jos. Marsh.
Polling place—School house.

Rena Precinct:
Inspector—J. E. Hooker.
Judges—Cyrus White and C. J. Dahlstrom.
Polling place—Old school house.

Sequim Precinct:
Inspector—E. N. Pilcher.
Judges—Herman Sindars and Mrs. G. W. O'Brien.
Polling place—G. A. R. Hall.

Sol Duc Precinct:
Inspector—W. W. Earles.
Judges—Wm. Stewart and Frederick Muller.
Polling place—Sol Duc Hotel.

Shuwah Precinct:
Inspector—Louis Klahn.
Judges—Mrs. Leeman Parker and E. S. Gaydecki.
Polling place—School house.

Tumwater Precinct:
Inspector—L. E. Bissell.
Judges—H. S. Coleman and Herman Krueger.
Polling place—Little River Logging camp.

Van Kuren Precinct:
Inspector—J. D. Jackson.
Judges—A. Kale and G. E. Forrest.
Polling place—School house.

Weaver Precinct:
Inspector—Willis Chambers.
Judges—Carl Fossett and Thos. Galleitch.
Polling place—School hou[illegible]

Port Angeles, First Ward:
Inspector—W. B. Gould.
Judges—Mrs. Herbert Baker and L. M. Campbell.
Polling place — Central school house.

Port Angeles, Second Ward:
Inspector—C. P. Brown.
Judges—Mrs. M. E. Troy and C. E. Shields.
Polling place—City hall.

Port Angeles, Third Ward:
Inspector—C. H. Van Brunt.
Judges—J. F. Schweitzer and C. E. Taft.
Polling place—Gardner's shop.

Port Angeles, Fourth Ward:
Inspector—J. F. Dilling.
Judges—Mrs. Madge Nailor and W. W. Gray.
Polling place—House near Dermul's on 8th street.

Port Angeles, Fifth Ward:
Inspector—A. R. Pringle.
Judges—F. Neal and Annie Davis.
Polling place—Nicholson's store.

Port Angeles, Sixth Ward:
Inspector—E. B. Fleming:
Judges—Ernest O'Brien and B. B. Bowman.
Polling place—Old school house.

The Board adjourned to meet Saturday, August 8, 1914, at 9.00 a. m.

NOTICE FOR PUBLICATION.

Department of the Interior, U. S. Land Office at Seattle, Washington, July 6, 1914.

Notice is hereby given that James H. Stickles, of Neah Bay, Washington, who, on August 13, 1907, made Homestead Entry 19581, Serial, No. 01270, for SW ¼, Section 15, Township 32 N, Range 15 W, Willamette Meridian has filed notice of intention to make Final five year proof, to establish claim to the land above described, before Register and Receiver U. S. Land Office, at Seattle, Washington, on the 12th day of August, 1914.

Claimant names as witnesses:
Peter Pearson, W. W. Washburn, Jr., Anton Ruder, Ernest O. Gott, all of Neah Bay, Washington.

John C. Denny, Register.

SUMMONS FOR PUBLICATION IN FORECLOSURE OF TAX LIEN

In the Superior Court of the State of Washington, For Clallam County.

Alice J. Allen plaintiff, vs. Fred Squires and all persons unknown, if any having or claiming to have an interest in and to the real property hereinafter described, defendants.

The state of Washington to Fred Squires and all persons unknown, if any, having or claiming to have an interest in and to the real property hereinafter described:

You and each of you are hereby notified that Plaintiff Alice J. Allen is the holder of Certificate of Delinquency numbered 4319, issued on the 11th day of October, A. D., 1913, by the County of Clallam, State of Washington, for the amount of twenty-three and twenty-one one-hundredths dollars, the same being the amount then due and delinquent for taxes for the years 1902, 1903, 1904, 1905, 1906, 1907, 1908, 1909, 1910 and 1911, together with penalty, interest and costs thereon, upon real property assessed to you and of which you are the owner, or reputed owner, situate in said County and particularly bounded and described as follows, to-wit: Lot numbered four (4) in block numbered three hundred and ninety-seven (397) in the Townsite of Port Angeles and upon which she has paid taxes assessed against said property as follows:

| Year's Tax | Date Paid | R'c'pt No. | Amt. |
|---|---|---|---|
| 1912 | Oct. 11th, 1913 | 5985 | $1.43 |
| 1913 | July 15th, 1914 | 5583 | 1.82 |

Total amount of taxes paid since date of certificate of delinquency ..... $3.25

all of said amounts bearing interest at the rate of fifteen per cent per annum; and you are further notified that she will apply to the Superior Court of the State of Washington, in and for said County, for a judgment foreclosing her lien against the property hereinbefore mentioned; and you are hereby summoned to appear within sixty days after the date of the first publication of this summons, exclusive of the day of aid first publication, and defend this action or pay the amount due, together with costs: and in case of your failure to do so, judgment will be rendered foreclosing the lien for said certificate of delinquency, taxes, penalty, interest and costs, against the lands and premises hereinbefore mentioned. Date of first publication July 17th, 1914.

Any pleading or process may be served upon the undersigned at the address hereinafter mentioned.

COCHRAN & PLUMMER,
Plaintiff's Attorneys.

Post office address Port Angeles, County of Clallam, Washington.

**Gottfried Gustafsson**
GENERAL BLACKSMITHING AND REPAIR WO
HORSESHOEING A SPECIALTY
All work guaranteed.
First St., opposite I. O. O. F. Hall.

# The Abysmal Brute

By JACK LONDON

Copyright, 1913, by The Century Co.

### CHAPTER X.

WHERE a jagged peak of rock thrust above the vast virgin forest reclined a man and a woman. Beneath them, on the edge of the trees, were tethered two horses. Behind each saddle were a pair of small saddlebags.

The trees were monotonously huge. Towering hundreds of feet into the air, they ran from eight to ten and twelve feet in diameter. Many were much larger.

All morning they had toiled up the divide through this unbroken forest, and this peak of rock had been the first spot where they could get out of the forest in order to see the forest.

Beneath them and away, far as they could see, lay range upon range of haze empurpled mountains. There was no end to these ranges. They rose one behind another to the dim, distant skyline, where they faded away with a vague promise of unending extension beyond.

There were no clearings in the forest. North, south, east and west, untouched, unbroken, it covered the land with its mighty growth.

They lay, feasting their eyes on the sight, her hand clasped in one of his, for this was their honeymoon, and these were the redwoods of Mendocino.

Across from Shasta they had come, with horses and saddlebags, and down through the wilds of the coast counties, and they had no plan except to continue until some other plan entered their heads.

They were roughly dressed—she in travel stained khaki, he in overalls and woollen shirt. The latter was open at the sunburned neck, and in his hugeness he seemed a fit dweller among the forest giants, while for her, as a dweller with him, there were no signs of aught else but happiness.

"Well, Big Man," she said, propping herself up on an elbow to gaze at him, "it is more wonderful than you promised. And we are going through it together."

"And there's a lot of the rest of the world we'll go through together," he answered, shifting his position so as to get her hand in both of his.

"But not till we've finished with this," she urged. "I seem never to grow tired of the big woods—and of you."

He slid effortlessly into a sitting posture and gathered her into his arms.

"Oh, you lover!" she whispered. "And I had given up hope of finding such a one."

"And I never hoped at all. I must just have known all the time that I was going to find you. Glad?"

Her answer was a soft pressure where her hand rested on his neck, and for long minutes they looked out over the great woods and dreamed.

"You remember I told you how I ran away from the red haired schoolteacher? That was the first time I saw this country. I was on foot, but forty or fifty miles a day was play for me. I was a regular Indian.

"I wasn't thinking about you then. Game was pretty scarce in the redwoods, but there was plenty of fine

"It is more wonderful than you promised."

trout. That was when I camped on these rocks. I didn't dream that some day I'd be back with you—YOU!"

"And be a champion of the ring, too," she suggested.

"No, I didn't think about that at all. Dad had always told me I was going to be, and I took it for granted. You see, he was very wise. He was a great man."

"But he didn't see you leaving the ring."

"I don't know. He was so careful in hiding its crookedness from me that I think he feared it. I've told you about the contract with Stubener. Dad put in that clause about crookedness. The first crooked thing my manager did was to break the contract."

"And yet you are going to fight this Tom Cannam. Is it worth while?"

He looked at her quickly.

"Don't you want me to?"

"Dear lover, I want you to do whatever you want."

So she said and to herself, her words still ringing in her ears, she marveled that she, not least among the stubbornly independent of the breed of Sangster, should utter them.

Yet she knew they were true, and she was glad.

"It will be fun," he said.

"But I don't understand all the gleeful details."

"I haven't worked them out yet. You might help me. In the first place I'm going to double cross Stubener and the betting syndicate. It will be part of the joke. I am going to put Cannam out in the first round. For the first time I shall be really angry when I fight. Poor Tom Cannam, who's as crooked as the rest, will be the chief sacrifice.

"You see, I intend to make a speech in the ring. It's unusual, but it will be a success, for I am going to tell the audience all the inside workings of the game. It's a good game, too, but they're running it on business principles, and that's what spoils it. But there, I'm giving the speech to you instead of at the ring."

"I wish I could be there to hear," she said.

He looked at her and debated.

"I'd like to have you. But it's sure to be a rough time. There is no telling what may happen when I start my program. But I'll come straight to you as soon as it's over. And it will be the last appearance of young Glendon in the ring—in any ring."

"But, dear, you've never made a speech in your life," she objected. "You might fail."

He shook his head positively.

"I'm Irish," he announced, "and what Irishman was there who couldn't speak?"

He paused to laugh merrily.

"Stubener thinks I'm crazy. Says a man can't train on matrimony. A lot he knows about matrimony, or me, or you, or anything except real estate and fixed fights. But I'll show him that night, and poor Tom too. I really feel sorry for Tom."

"My dear abysmal brute is going to behave most abysmally and brutally, I fear," she murmured.

He laughed.

"I'm going to make a noble attempt at it. Positively my last appearance, you know. And then it will be you, YOU. But if you don't want that last appearance say the word."

"Of course I want it, Big Man. I want my Big Man for himself, and to be himself he must be himself. If you want this I want it for you and for myself too. Suppose I said I wanted to go on the stage or to the south seas or the north pole?"

He answered slowly, almost solemnly:

"Then I'd say go ahead. Because you are you and must be yourself and do whatever you want. I love you because you are you."

"And we're both a silly pair of lovers," she said when his embrace had relaxed.

"Isn't it great!" he cried.

He stood up, measured the sun with his eye and extended his hand out over the big woods that covered the serried, purple ranges.

"We've got to sleep out there somewhere. It's thirty miles to the nearest camp."

* * * * * * *

Who of all the sports present will ever forget the memorable night at the Golden Gate arena when young Glendon put Tom Cannam to sleep and an even greater one than Tom Cannam, kept the great audience on the ragged edge of riot for an hour, caused the subsequent graft investigation of the supervisors and the indictments of the contractors and the building commissioners and pretty generally disrupted the whole fight game?

It was a complete surprise. Not even Stubener had the slightest apprehension of what was coming. It was true that his man had been insubordinate after the Nat Powers affair and had run off and got married. But all that was over.

Young Pat had done the expected—swallowed the inevitable crookedness of the ring and come back into it again.

The Golden Gate arena was new. This was its first fight, and it was the biggest building of the kind San Francisco had ever erected. It seated 25,000, and every seat was occupied.

Sports had traveled from all over the world to be present, and they had paid $50 for their ringside seats. The cheapest seat in the house had sold for $5.

The old familiar roar of applause went up when Billy Morgan, the veteran announcer, climbed through the ropes and bared his gray head.

As he opened his mouth to speak, a heavy crash came from a near section where several tiers of low seats had collapsed. The crowd broke into loud laughter and shouted jocular regrets and advice to the victims, none of whom had been hurt.

The crash of the seats and the hilarious uproar caused the captain of police in charge to look at one of his lieutenants and lift his brows in token that they would have their hands full and a lively night.

One by one, welcomed by uproarious applause, seven doughty old ring heroes climbed through the ropes to be introduced. They were all ex-heavyweight champions of the world.

Billy Morgan accompanied each presentation to the audience with an appropriate phrase. One was hailed as "Honest John" and "Old Reliable;" another was "the squarest two fisted fighter the ring ever saw."

And of others: "The hero of a hundred battles and never threw one and never laid down;" "the gamest of the old guard;" "the only one who ever came back;" "the greatest warrior of them all," and "the hardest nut in the ring to crack."

All this took time. A speech was insisted on from each of them, and they mumbled and muttered in reply with proud blushes and awkward shamblings.

The longest speech was from "Old Reliable" and lasted nearly a minute. Then they had to be photographed. The ring filled up with celebrities, with champion wrestlers, famous conditioners and veteran timekeepers and referees.

Lightweights and middleweights swarmed. Everybody seemed to be challenging everybody.

Nat Powers was there demanding a return match from young Glendon, and so were all the other shining lights whom Glendon had snuffed out.

Also they all challenged Jim Hanford, who, in turn, had to make his statement, which was to the effect that he would accord the next fight to the winner of the one that was about to take place. The audience immediately proceeded to name the winner, half of it wildly crying "Glendon" and the other half "Powers."

In the midst of the pandemonium another tier of seats went down, and half a dozen rows were on between cheated ticket holders and the stewards who had been reaping a fat harvest.

The captain dispatched a message to headquarters for additional police details.

The crowd was feeling good. When Cannam and Glendon made their ring entrances the arena resembled a national political convention. Each was cheered for a solid five minutes.

The ring was now cleared. Glendon sat in his corner surrounded by his seconds. As usual Stubener was at his back.

Cannam was introduced first, and after he had scraped and ducked his head he was compelled to respond to the cries for a speech. He stammered and halted, but managed to grind out several ideas.

"I'm proud to be here tonight," he said, and found space to capture another thought while the applause was thundering. "I've fought square. I've fought square all my life. Nobody can deny that. And I'm going to do my best tonight."

There were loud cries of "That's right, Tom!" "We know that!" "Good boy, Tom!" "You're the boy to fetch the bacon home!"

### Looking Ahead.

A handsome young woman entered the office of a prominent lawyer. Immediately the legal one rose to greet her.

"I am glad to tell you, Miss Smith," he pleasantly remarked, "that your breach of promise suit has been settled. The defendant has expressed a desire to compromise the case by marrying you."

"I am very glad to hear that," was the smiling response of Miss Smith. "It is much better than taking a chance on losing the verdict. You have managed the case very well. How much do I owe you?"

"Let me see," thoughtfully mused the lawyer. "Shall we say $100?"

"We shall not," was the emphatic rejoinder of the fair plaintiff. "It is entirely too much."

"Well, then, I will tell you what I will do, Miss Smith," responded the lawyer. "I will just cut that bill in half if you will promise to retain me as your counsel when you sue for a divorce."—Philadelphia Ledger.

### First Actress In London.

It was a warm reception that was given to the first French players to appear in London in 1629. Their visit was an utter failure. It was notable, however, for the important innovation which was the chief cause of their unpopularity.

The luckless troupe introduced actresses for the first time on the English stage—"thereby giving just offence to all vertuous and well-disposed persons in this town," wrote Thomas Brande, reflecting the spirit of the playgoer of that time, who was used to seeing boys take the female characters.

These "French women, or monsters rather," were "hissed, hooted and pippin pelted from the stage." The first move against this prejudice was not long delayed, however. Five years later another French company came to London with women players, under royal patronage, and were received "with good approbation" at the Cockpit in Whitehall.—London Graphic.

### Roaring Wags.

The Red Lion club was composed of great Englishmen, and Huxley was one of the members. The club used to meet during the session of the British association. To a certain meeting at Ipswich, England, which Huxley described in his "Letters," some foreigners were invited, the Prince of Canino, Bonaparte's nephew, among them, and greatly astonished they were at the exceedingly human behavior of the learned professors. The Red Lion men had a custom of roaring instead of cheering and of wagging one coattail—the lion's tail—when applauding. The prince was much impressed by these proceedings, and when he stood up to respond to the toast of his health instead of making a speech he gave three mighty roars and three wags.

Subscriptions for the Olympic-Leader taken at the Rexall Drug store on Front street.

SUMMONS FOR PUBLICATION IN FORECLOSURE OF TAX LIEN

In the Superior Court of the State of Washington, For Clallam County

Puget Sound Mills & Timber Co., plaintiff vs. unknown owners, and all persons unknown, if any, having or claiming to have an interest in and to the real property hereinafter described, defendants.

The State of Washington to Unknown Owners, and all persons unknown, if any, having or claiming to have an interest in and to the real property hereinafter described:

You and each of you are hereby notified that Puget Sound Mills & Timber Company, the holder of Certificate of Delinquency numbered 4333, issued on the 23rd day of October, A. D. 1913, by the County of Clallam, State of Washington, for the amount of one and forty-seven one-hundredths dollars, ($1.47) the same being the amount then due and delinquent for taxes for the years 1910 and 1911, together with penalty, interest and costs thereon, upon real property assessed to you and of which you are the owner, or reputed owner, situate in said County and particularly bounded and described as follows: Lot two (2), block forty-one (41,) in the City of Port Crescent, Washington, and upon which they have paid taxes assessed against said property as follows:

| Year's Tax | Date Paid | R'c'pt No. | Amount |
|---|---|---|---|
| 1912 | Oct. 23, 1913 | 6063 | $ .32 |
| 1913 | July 16, 1914 | 5589 | .44 |

Total amount of taxes paid since date of Certificate of Delinquency .....$ .76

all of said amounts bearing interest at the rate of fifteen per cent per annum; and you are further notified that plaintiff will apply to the Superior Court of the State of Washington, in and for said County, for a judgment foreclosing tax lien against the property hereinbefore mentioned; and you are hereby summoned to appear within sixty days after the date of the first publication of this summons, exclusive of the day of said first publication, and defend this action or pay the amount due, together with costs; and in case of your failure to do so, judgment will be rendered foreclosing the lien for said certificate of delinquency, taxes, penalty, interests and costs, against the lands and premises hereinbefore mentioned. Date of first publication July 31, 1914.

Any pleading or process may be served upon the undersigned at the address hereinafter mentioned.

T. F. TRUMBULL and
ANDREW SEVERYNS.
Plaintiff's Attorneys.

Post office address Port Angeles, County of Clallam, Washington.

SUMMONS FOR PUBLICATION IN FORECLOSURE OF TAX LIEN

In the Superior Court of the State of Washington, For Clallam County

Alice J. Allen plaintiff, vs. W. A. Hoffman and all persons unknown, if any, having or claiming to have an interest in and to the real property hereinafter described, defendants.

The State of Washington to W. A. Hoffman and all persons unknown, if any, having or claiming to have an interest in and to the real property hereinafter described:

You and each of you are hereby notified that Plaintiff Alice J. Allen is the holder of Certificate of Delinquency numbered 4317, issued on the 11th day of October, A. D. 1913, by the County of Clallam, State of Washington, for the amount of thirty-one and seventy-nine one-hundredths dollars, the same being the amount then due and delinquent for taxes for the years, 1903, 1904, 1905, 1906, 1907, 1908, 1909, 1910 and 1911 together with penalty, interest and costs thereon, upon real property assessed to you and of which you are the owner, or reputed owner, situate in said County and particularly bounded and described as follows, to-wit: Lots numbered one (1,) two (2) and three (3) in block numbered three hundred and sixty-two (362) in the Townsite of Port Angeles, and upon which she has paid taxes assessed against said property as follows:

| Year's Tax | Date Paid | R'c'pt No. | Amt. |
|---|---|---|---|
| 1912 | Oct. 11th, 1913 | 5983 | $2.05 |
| 1913 | July 15th, 1914 | 5585 | 1.85 |

Total amount of taxes paid since date of Certificate of Delinquency ..... 3.90

all of said amounts bearing interest at the rate of fifteen per cent per annum; and you are further notified that she will apply to the Superior Court of the State of Washington, in and for said County, for a judgment foreclosing her lien against the property hereinbefore mentioned; and you are hereby summoned to appear within sixty days after the date of the first publication of this summons, exclusive of the day of said first publication, and defend this action or pay the amount due, together with costs; and in case of your failure to do so, judgment will be rendered foreclosing the lien for said certificate of delinquency, taxes, penalty, interest and costs, against the lands and premises hereinbefore mentioned. Date of first publication July 17th, 1914.

Any pleading or process may be served upon the undersigned at the address hereinafter mentioned.

COCHRAN & PLUMMER,
Plaintiff's Attorneys.

Post office address Port Angeles, County of Clallam, Washington.


PROFESSIONAL COLUMN

Percy Fox Ralph Berrill, A. R. I. B. A.
Percy Fox & Berrill
ARCHITECTS
Care of Brumfield & White
Port Angeles
Head Office Victoria, B. C.

J.E.Cochran Frank L. Plummer
COCHRAN & PLUMMER
Attorneys-at-Law
Aldwell Block Port Angeles
Washington
Office Phone 115.

JAMES STEWART
Attorney-at-Law
Office on Front Street
Port Angeles - - Washington

JAMES W. REDDEN
Lawyer
Office 4-5 & 5a Aldwell Building
Laurel Street

Sanford C.Rose Jas.G.McClinton
McCLINTON & ROSE
Attorneys at Law
Office Second and Lincoln, Opposite Court House
Port Angeles, Washington

J. W. LINDSAY
Attorney-at-Law
Corporation and Probate Law a Specialty.
Port Angeles - - Washington

LANTHORN & GEISNESS
Attorneys-at-Law
Opera House Block Phone 8

Telephones 273, 265.
Dr. Wm. L. Hammond
Licensed Veterinarian
Port Angeles, Washington.

FULMER UNDERTAKING CO.
Lady Assistants
Fourth St.,Near Laurel. Phone 74

MRS. M. E. TROY
Instructions in China Decorating and Water Colors and Oil.
Conventional and Naturalistic Work—Orders Executed.
Next Door to Johnson & Bork.

Phones, Shop 241, Res. 132.
August Swanson
Blacksmith Shop
Agricultural Implements, Wagons Buggies, Vehicles,

The Fitzgerald Market
Opposite Hotel Angeles.
The Old Reliable Market
Good meats, low prices, square dealing.
Your patronage solicited.
James Fitzgerald

AUCTIONEER
11 Years Experience in Selling Real Estate, Live Stock, Household Goods, Merchandise, Etc.
Bills dictated free of charge. Only licensed auctioneer in Clallam county.
J. D. O'CONNOR,
Port Angeles, Washington.
Phone D80.

KRYPTOK LENSES
F. E. WARNER
OPTOMETRIST
Opera House Block
Port Angeles - - Washington

McKee & LaFlower
FUNERAL DIRECTORS and Embalmers
Phones: LaFlower 108; McKee105
LADY ATTENDANTS

W. C. FOSDICK
Builder and Designer
All work done in First-class Shape
I will build your house for the same money as others and furnish all
PLANS AND SPECIFICATIONS FREE.
Satisfaction Guaranted.
Phone 288.

Henry C. Hansen
Sheet Metal Works
All kinds of Tin Work and work in Sheet Iron and Sheet Copper.
Gravel Roofs, Galvanized Iron Cornice, Skylights, Tanks, Smoke Stacks.
Opposite Walton Lumber Yard, near First street.

WEEKS ABSTRACT CO
Our Patent Card System Assures Information accurate and up to The Hour
ABSTRACTS OF TITLE
Order from us for
QUICK, COMPETENT SERVICE
All the Records are in Our Office
BLUE PRINTS and MAPS
PORT ANGELES, WASH.

Filion Mill and Lumber Company
MANUFACTURERS OF AND DEALERS IN ROUGH AND DRESSED LUMBER, LATH, SHIPLAP, RUSTIC SIDING, PLAIN AND FANCY CASING, ETC.
THE BEST CEDAR SHINGLES MADE.
OFFICE AND MILL ON LINCOLN HEIGHTS.

JAMES R. GALLAGHER'S TRANSFER
—: PHONE 24 :—
LIVERY, FEED, SALE STABLES
Lincoln Street Wharf, Port Angeles
Commercial Baggage a Specialty. Cab Service at All Hours.
Piano Moving. Heavy Hauling.
Horses for Sale on Hand Now.

The Olympic-Leader, $1.00 the year.

# WE MEAN BUSINESS

As We Mentioned Last Week

## Price is No Object == All We Wish is to Clean Up Our Room

## We Will Soon Have in Our New Stock and Fixtures

and MUST HAVE THE ROOM

Seeing is believing, so come in. Our clerks are willing to show you and everything is plainly marked. It seems like a fire sale but the goods are not damaged whatever. To make things go fast we have cut prices much lower than ever before.

Rain Capes are going at 85c — Child's Rain Coats $3.00 values go at 85c

Sweaters for Ladies $3.00 values go at $1.35

Men's Heavy Underwear goes at 25c a garment. — Men's $3.00 Hats go at $1.00

Boys School Hats go at 25c. 1 lot Odd Vests go at 50c.

## THE TOGGERY

*Successor to Muskett* — H. H. VanBrocklin, Mgr.


## THE CITY COUNCIL

From page 1.

$1,170; Front street east, total work done $8,750, due $3,112; business section, estimate, $68,353, due contractors to August 1, $19,406. Clerk directed to issue warrants to contractors for respective amounts.

Warren Morse, building at First and Laurel streets asked privilege of putting in an area way in alley similar, acording to councilmen Fowler and Wilcox, to that put in Kuppler building. Referred to street committee for report as to just what is wanted.

Fred Owens asked permission to put in a gridiron in front of lot 4 block 1, tidelands east of Laurel. Filed as council has no jurisdiction.

H. H. Hayes asked permission to erect a four room bungalow on lot 10, block 100. Granted.

Henry M. Danielson of the Star Theater called attention to his claim for damages for loss of power, which had been O. K.ed by the city attorney and asked that a committee be named to investigate said claim. Granted. Shields, Dustman and Bigelow named.

City Attorney Smith reported that an old ordinance governed the placing of terra cotta chimneys in the business section only. No action. He also advised council that he had notified Oak street wharf owners to the effect that they would be expected to comply with provisions of franchise ordinance; that they were interpreting new grant which provides for maintenance of street between Front and Railroad avenue, with provisions of old grant which only required care of 25 feet, a possible construction on ground that maintain street might be construed as then constructed. Mr. Trumbull, who was present, stated that he had so advised his clients and the city attorney said the ordinance was open somewhat to that construction. As to the threat of Mrs. Miller, Mr. Trumbull thought hat she would put in such a sidewalk as the council directed, the same as the wharf company would have to abide the mandate of the council. No action.

In regard the Klipson Lumber Co. judgment paid by city, a letter was read from Mr. Young in effect that he was suing the bonding company for the return of his securities that he might settle with city as agreed. Until he can get released of his property he cannot raise any money to pay the $1,250 due city.

In the matter of extending the lighting system up and down Albert street from 8th, Electrician Church reported that it would cost $300 to extend north to Sixth, and $410 to extend south to 11th, and to accommodate the patrons adjacent thereto, together with street lights. In case of extensions being ordered 25 35-foot poles would be needed, expense of new meter for installation of power to Central school was also reported. Upon motion of Mr. Dustman the extension to Sixth street and to Central school was ordered, with understanding that the extension south will be ordered later when funds are available.

M. J. Carrigan asked that his name be withdrawn from petition for improvement of K street and 8th street, as same was placed there without his knowledge. He explained that he is not opposed to improvement but did not think it practicable to open K street at this time, because of the heavy expense. He favored rather the opening of I street and the utilizing of the draw thru the bluff. Fisher moved the request be granted. Shields opposed on ground that day of protest had long since gone by, that ordinance is now on third reading. Motion lost.

Application for permit to construct a $1,500 auxiliary building to the Commercial hotel was granted Harry Cotton, same to conform to fire ordinances.

An ordinace by Shields was presented, in conformity with a resolution of the Commercial Club, recommending the extension of one year's time to the railroad company to complete its road to Puget Sound thru Jefferson county. According to present grant January 14, 1915, is fixed as the day of completion. The Club resolution was also read to effect that at a special meeting held that day and ttended by the business men of Port Angeles it was the unanimous opinion that the extension should be granted, and that twenty men headed by G. M. Lauridsen were delegated to present the resolution. The men were present, and R. M. Caulkins of the Milwaukee railroad, G. M. Lauridsen, Dr. Craig, and Mr. Cain addressed the council in behalf of the request.

Ordinance regulating fires and for prevention of fires by ordering all brush and rubbish within 25 feet of premises cleared up and burned was adopted by unanimous vote. Penalty $100 fine or 30 days in jail.

Bigelow invited the mayor to make an appointment for caretaker at city hall at $60 per month. Mayor was reluctant to do so, but if there was no objections agreed to. He named Leroy Woods, who failed of confirmation at a former meeting. The appointment was confirmed.

The time coming for opening bids for improvement of Lincoln street clerk announced that there were no bids for the work. It is understood that there were three bids on file but with the European war clouds, bond maket has been squelched and bids were withdrawn It is thought a readjustment of affairs will open up the market.

Notice of suit involving city in Hahn-Grierson contract of Francis street brought by George Easterbrook in behalf of sub-contractors was read and referred to city attorney.


DRUGS — EASTMAN'S KODAKS — PALMER'S PERFUMES

## Rexall=Satisfaction

With a complete line of **Rexall Remedies, Toilet Articles, Rubber Goods and Stationery,** as well as the **Harmony and Violet Dulce** line, we are able to fill your wants with FIRST CLASS GOODS.

BEETLE & SIMMONDS

Phone 41
Mail Orders.

The Rexall Store


### BAKER & CO. HAVE MOVED.

The hardware and general house furnishings company of Baker & Co. have moved into their new location on Front street west of the Commercial Hotel, and are stocking up with quantities of new goods. They will carry a complete line of stoves, ranges, cooking utensils, and house furnishings of all kinds in addition to builders' materials, cement, lime, latt, nails and general hardware. Farm and garden tools of all kinds a specialty.

## CLUB RECOMMENDED EXTENSION OF FRANCHISE

### Committee Appointed to Request of Council Grant of One Year Additional Time.

At a special meeting of the Port Angeles Commercial Club, held on Tuesday afternoon at 4 o'clock, Traffic Manager R. M. Calkins of the Chicago, Milwaukee & St. Paul Railway fully and frankly explained in detail the reasons why it is necessary to ask this city to extend the time limit named in the franchise for the construction of the Seattle, Port Angeles & Lake Crescent Railway. He explained that the Erickson Construction Co.'s compensation consists of the bonds issued by the Milwaukee Co., and not cash, and these bonds are earned by the Erickson company only when it shall have completed the construction of the 70-mile railroad in accordance with contract and in strict compliance with the Port Angeles city franchise, which stipulates that the road must be completed on or before January 14, 1915. As it is a physical impossibility to complete the eastern part of this road by that time, and as the Erickson company has not sufficient money to pay cost of finishing the road, not having been able to sell any of the bonds, it is necessary to extend the franchise time limit in order to strengthen the Erickson company's title to the bonds, so that the bonds may be pledged to obtain loan of funds sufficient to insure the continuance of construction and completion of the entire road. Therefore request is made for an extension of one year in the franchise time limit.

Nearly every man present addressed the meeting on the subject and all heartily favored granting the extension of one year's time, the speakers including G. M. Lauridsen, S. J. Lutz, K. O. Erickson, J. P. Christensen, E. J. Walton, John Cain, D. W. Morse, Chris Kuppler, Lewis Levy, Ben N. Philips, J. W. Lindsay and President Julius I. Kirschberg. On motion of Mr. Lauridsen the following resolution was adopted by a unanimous vote and a committee of twenty, selected from among those present with G. M. Lauridsen as chairman, was appointed to present the resolution at the city council meeting Tuesday evening:

"Resolved, that it is the sense of the Port Angeles Commercial Club that it would be fair, judicious and beneficial to all concerned and in the best interests of the city for the City Council to grant to the Seattle, Port Angeles & Lake Crescent Railway one year additional time in its franchise for the completion of said railroad."

## BRUSH FIRES CAUSE GRAVE CONCERN ON HEIGHTS

From page 1.

and clouds of cinders being carried a block away and distributed indiscriminately in similar rubbish within a few feet of residences, several of which are among the more pretentious buildings on the Heights.

It was fully twelve o'clock before the boys, hungry and worn out with three days' almost continuous work on the outskirts of the town, were able to leave and come down for supper, only to be called out again in an hour or so by another alarm from Pine Hill.

The residents of the Sixth ward, and of the Fourth as well, are very grateful to the firemen and the men from the Snohomish for the good work done,especially so in view of the nervous tension among the women folks after it became the current belief that several of the fires were intentionally started.

### MUCK, THE TAILOR, WILL SELL GENT'S FURNISHINGS.

Muck, the tailor, has rented the store building now occupied as Harry Peet's office and is having it remodeled to suit his needs in opening up a first class establishment for men's furnishings of all kinds, in connection with his tailoring business. He will carry a larger stock of woolens and suiting than ever before and will make a special feature of women's tailoring. He has a new tailor who arrived from Seattle this week, Oscar Harvey.


Hosiery! A fine line for men, women and children, at way down prices, at the 5, 10 and 25 cent Store.

We are increasing our stock and are now in position to quote you prices that mean a saving.
P. A. Commission Co.


### MT. PLEASANT.

Mrs. Copoto, who was visiting in Angeles a few days, returned home Monday.

Grandpa Dorr who had been very feeble for sometime, passed away Monday forenoon at the home of his son, Wm. Dorr, at the advanced age of 93 years. He was laid to rest in the Mt. Pleasant cemetery Tuesday afternoon.

Mr. Byers is enjoying a visit with a cousin from the East, whom he has not seen for some years.

Perry Harrington and Alfred Race went to Port Townsend Tuesday to spend a few days.

Mr. Richard Eacrett and wife visited with Milford Eacrett's family a short time, returning home Sunday evening.

A number of berry pickers from Angeles were picking logan berries at the McLaughlin ranch several days the last week.

Albert Eacrett was a Sunday visitor at the home of Milford Eacrett.

Mr. O'Niel has been doing quite a bit of clearing on his place the past month.

The building of the Garvin mill is progressing nicely and they will soon to ready to begin sawing shingles again.

Mrs. Charles Lucas and daughters visited in Angeles Saturday and Sunday.


Mrs. W. A. Stovel teacher of pianoforte. Pupils received at any time.


### Remarkable Cure of Dysentery.

"I was attacked with dysentery about July 15th, and used the doctor's medicine and other remedies with no relief, only getting worse all the time. I was unable to do anything and my weight dropped from 145 to 125 pounds. I suffered for about two months when I was adised to use Chamberlain's Colic, Cholera an Diarrhoea Remedy. I used two bottles of it and it gave me permanent relief," writes B. W. Hill of Snow Hill, N. C. For sale by all dealers.


## The Olympic Cash Grocery

has opened with a

**Big Fresh Stock of Staple Groceries, Fruits and Confectionery**

Call and see us at the old Lange Music Store on Front street nearly opposite Commercial Hotel.